GUERNSEY BREEDERS' JOURNAL

AUGUST 1, 1921

VOLUME XX
NUMBER 3

LIBRARY
COLLEGE OF AGRICULTURE
UNIVERSITY OF WISCONSIN
MADISON

HARBOR HILL GUERNSEYS

A DAUGHTER OF KING OF CHILMARK

ONE OF OUR MOST VALUABLE HERD MATRONS

SANOMA'S ARCHER GIRL 56637 A. R. 6753

13,270.6 lbs. Milk; 692.08 lbs. Fat. Class E
12,098.9 lbs. Milk; 652.72 lbs. Fat. Class BB

One of the Few Cows of the Breed
That Made Both a Single and Double Letter Class Leader Record

Her first record was made in the herd of her breeder,
Judge R. H. L. Chichester, Fredericksburg, Va.

Her second record was made at Harbor Hill after she was purchased
in the 1919 National Combination Sale

Our Herd Contains three of her daughters sired by the following sons of Masher's Galore
Aristocrat of Harbor Hill, King Masher and Triple Masher of Harbor Hill

---

Two sons of Antoinette's Prize VII., King of Chilmark and King Masher
have proven their ability to transmit high production
Through the cooperation of Mr. F. K. Babson, we hope to combine their blood
Six daughters of King Masher, several out of daughters of
Masher's Galore, are at Four Pine Farm, being bred to King of Chilmark

CLARENCE H. MACKAY
Owner

Address C. H. HECHLER, Supt.
Roslyn, Long Island, N. Y.

GUERNSEY BREEDERS' JOURNAL

VOLUME XX PETERBOROUGH. N. H., AUGUST 1, 1921 NUMBER 3

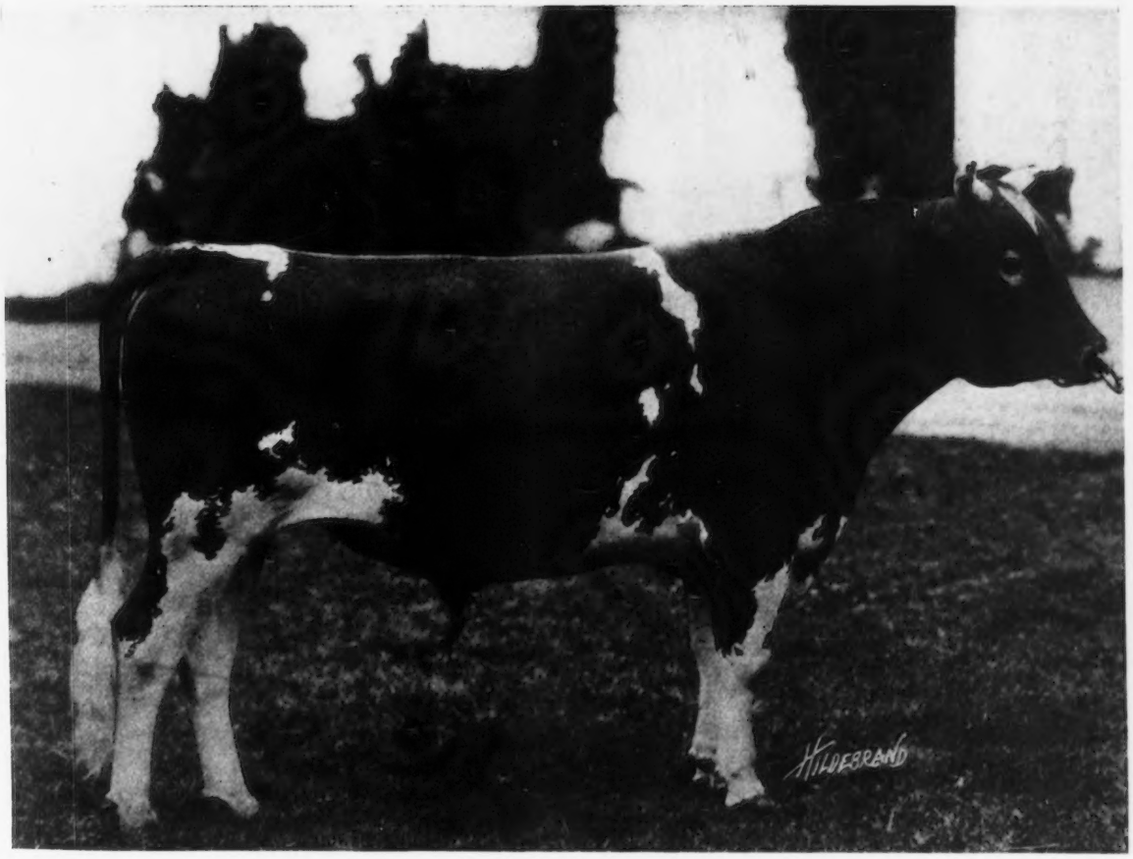

AUDACITY OF EDGEMOOR 54840

Sire—Imp. Itchen May King 25174 Dam—Proud Dame 38916

Breeder—W. H. Dupee, Santee, California

Owner—I. E. Emerson, Lutherville, Maryland

Entered as Second Class Matter Dec. 15, 1909, at the Post Office at Peterboro, N. H., under act of Mar. 3, 1879. Acceptance for mailing at special rate of postage provided in section 1103 Act of Oct. 3, 1917, Authorized August 9, 1918

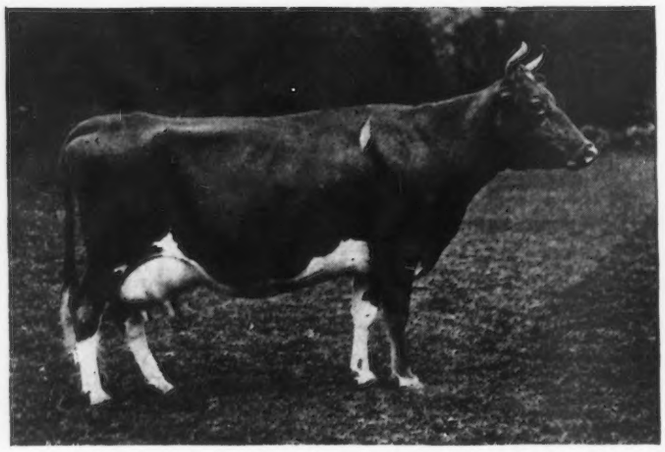

FUSSEY'S DORA 10036 E. G. H. B.
Sire—Clairvoyante's Sequel 2279 P. S. Dam—Russey 3588 F. S.
Breeder—J. T. White, Guernsey Owner—G. F. Ferrand, England
Winner of first prize at the Royal Show, Darlington in 1920, and first prize in Milking Trials at the Devon County Show. With her first five calves she has yielded 52478.2 pounds of milk and 2421.31 pounds of butter fat, and has twice qualified for the E. G. C. S. milk record certificate.

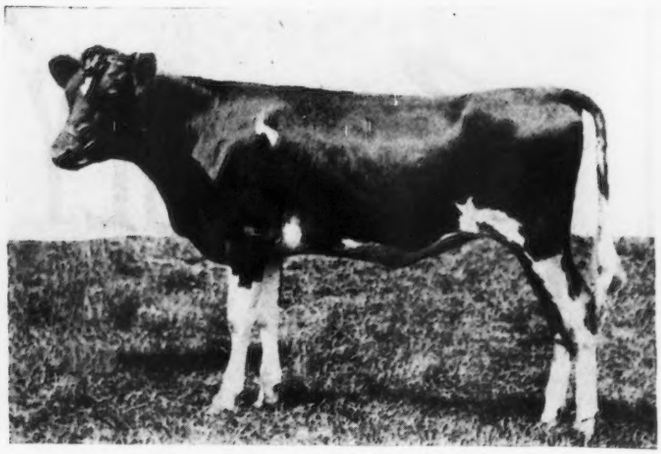

MULBERRY 4TH OF BEL-AIR 14616 E. G. H. B.
Sire—My Delight of Park Farm 3853 P. S.
Dam—Mulberry of Bel-Air 9689 P. S.
Breeder—Hon. C. R. Molesworth, Sark
Owner—Mrs. Jervoise, England
First prize at Royal Show in 1920.

HUGH HULBURT AND POLLY ANN
Either one may be reached by Addressing Waukesha, Wisconsin.

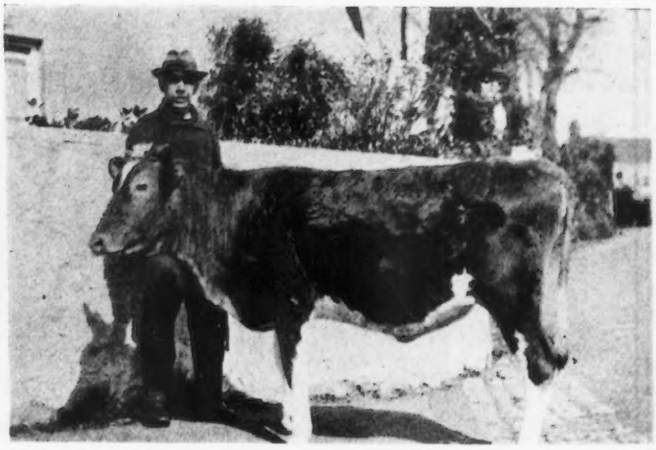

JOHN GILROY, ISLAND OF GUERNSEY
Mr. Gilroy is the breeder and owner of Primrose of Courtil du Ray 5082 F. S. whose record of 899.48 pounds made her the champion butter fat cow on the Island.

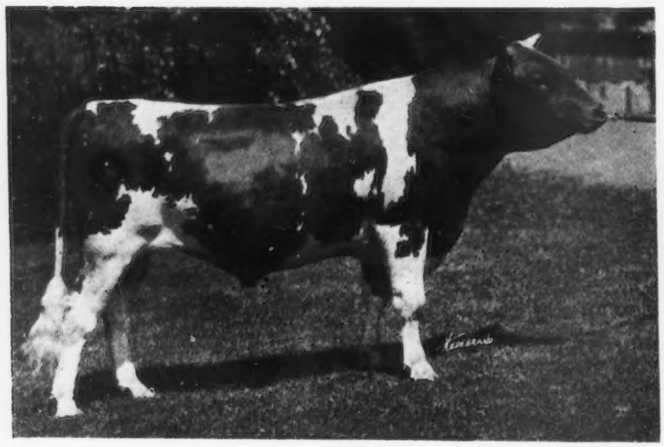

LONE PINE SENATOR 59906
Sire—Langwater Hayes Rosie's King of the May 16723
Dam—Langwater Luxury 49484
Breeder—F. D. Stout, Chicago, Illinois
Owner—S. M. Shoemaker, Eccleston, Maryland

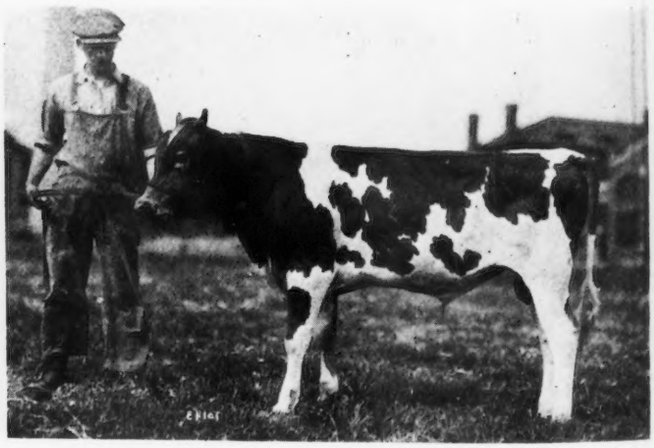

MINNEHAHA MAY ROSE VICTOR 72172
Sire—Starlight's May Rose King 49139
Dam—Imp. Victorina of Sarnia 35669
Bred by the University of Minnesota, St. Paul, Minnesota, and sold at Minnesota's annual consignment sale on June 14, to Paul Pfeiffer, Dover, Minnesota.

BROOKLANDWOOD FARMS

The Place With the Roadside Counter

FOR many years roadside bulletin boards have been used to proclaim to the traveling public the articles for sale at the respective farms. There has always been an element of romance connected with these signs. They reveal ambitions of the owner to market at this door for a good price his farm products, and they indicate that the thrill of praises by the consumers regarding the deliciousness of food delivered by the producer, has a strong appeal.

Probably many have thought of the possibility of marketing Guernsey products on a roadside counter, but it was left to I. E. Emerson, at Brooklandwood Farms, Lutherville, Maryland, to demonstrate the feasibility of the plan. A few years ago Mr. Emerson started to make Brooklandwood a place where the city folks could enjoy a real treat. He has run the gauntlet of wholesaling milk, retailing to a special milk trade, and has had his share of adversity in making Brooklandwood Farms healthy, clean, and prosperous. So determined was he, however, that he built a retail dairy on the farm and a sign in gold and black tells the public that they are passing a good drink of Brooklandwood products. An actual count showed that ninety-three per cent. of all cars stop.

The barns are always open for inspection and when the curious have seen the immaculate stables and cattle, they are sure the milk will be a pleasing refreshment. Through this open house system a trade has developed that last year totaled $24,000 in counter sales.

Sunday, April 17, was not an ideal day, but more than $527 worth of farm products were sold in the form of buttermilk, choclac, sweet milk, cream, and flavored spring water. By ten o'clock in the morning the cars began to draw up to allow their occupants to refresh themselves with the Guernsey cow's product. By twelve o'clock three traffic policemen were kept busy directing the automobiles and the endless chain kept going until six o'clock, when a threatening rain stopped it. On a clear day the trade continues until ten o'clock at night and it is not uncommon to see 600 automobiles parked or moving around the buildings and grounds.

In the test barn each Sunday a cattle show is staged. The kiddies can be heard to exclaim as they jump from the cars "Oh get me some chocolac and then I want to see the cows."

Generally about fifteen cows and two bulls are in the show and test barn. Proud as peacocks the fawn and whites display their charms to an admiring Baltimore crowd. The crowd would fair none too well for knowledge even after seeing the place if it were not for the fact that the unwritten law among the boys in charge is courteous treatment and plain knowing answers to questions. It is hard for test cows to do their best under these conditions and the test cow milkers can not always get the city point of view, because he sees so much that is not evidenced by the polished horns and beautifully groomed tails.

Standing in the barn one can hear some really amusing conversations, but the foremost thought is that the farm is a real blessing for these people from the city. One small boy when asked why he comes every Sunday said, "I like to see the cows and then I always like something good to drink."

Viewing the stream of visitors from the porch one can see black and white, poor and rich, and any make of car. Half the pleasure would be missed without the large percentage of children in the crowd. One machine was particularly interesting because it carried nine children and not a single aged person except the negro chauffeur. The oldest child was probably seven and the youngest not over three. Milk was their drink and though the older people take buttermilk and spring water in almost equal quantities the largest sale is in the milk drinks.

Sunday is not the only day that the counter is open, for it is not uncommon to sell $150 or $300 worth of products on week days and since the counter is open until ten in the evening many drive out from Baltimore after the day's work is done.

Fundamentally this place is a revelation. It is true that some visitors exclaim "What beautiful horns and tails," and seem to be overlooking the real object of the open-house plan but if they are followed throughout their visit most of

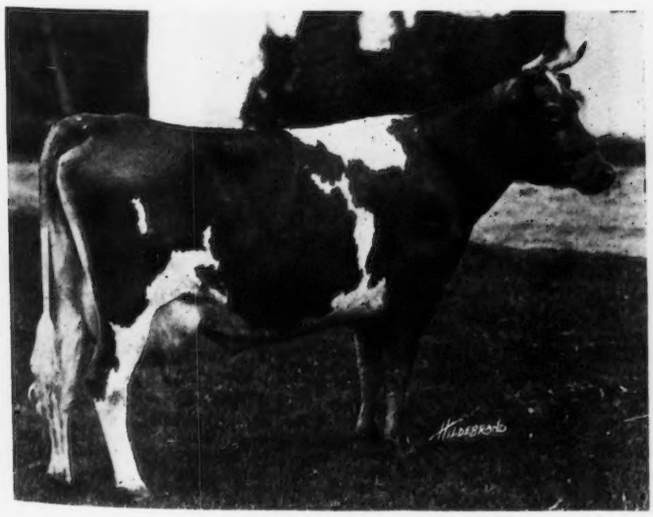

BOB RILMA'S DAISY BELL 50868
Sire—Bob Rilma 16141 Dam—Imp. Daisy Bell of Sarnia 35667
Breeder—Wilcox and Stubbs, Des Moines, Iowa
Owner—I. E. Emerson, Lutherville, Maryland

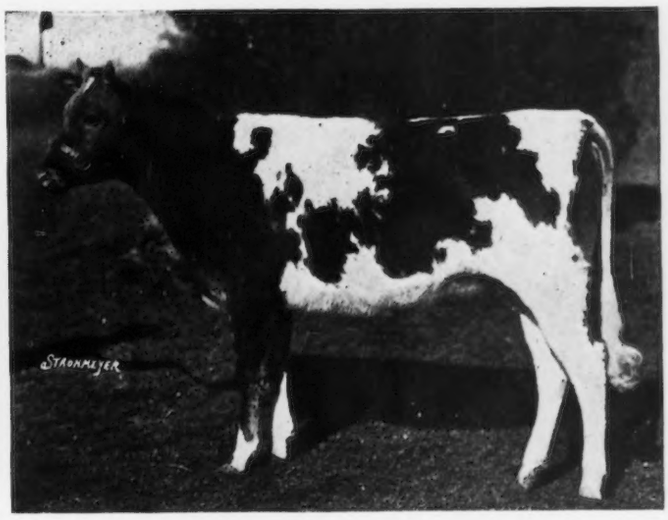

BROOKLANDWOOD DAISY BELL 107402
Sire—Brooklandwood Warrior 45696 Dam—Bob Rilma's Daisy Bell 50868
Breeder and Owner—I. E. Emerson, Lutherville, Maryland

MINNIE MALCOLM OF SOUTH CRANNAH 72675, A. R.

Record—13684.40 lbs. of milk; 595.22 lbs. of butter fat, class A
Sire—Pencoyd's Golden Secret 16550 Dam—Minnie Malcolm of Maplehurst 34201
Breeder—J. B. Malcolm, Marion, New York
Owner—I. E. Emerson, Lutherville, Maryland

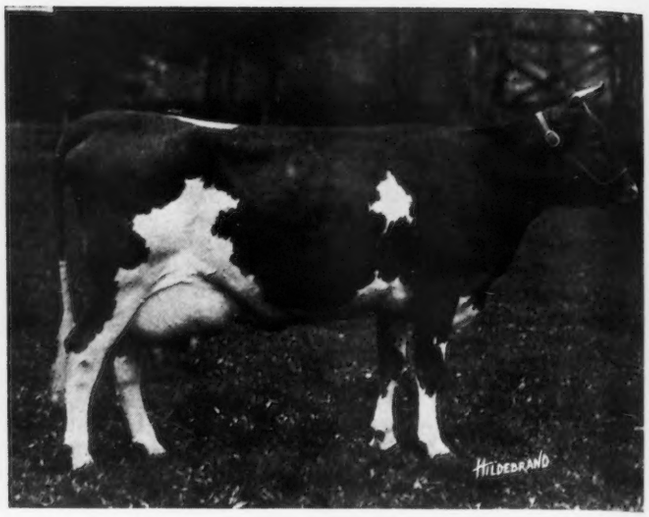

FLOSS PEARL 66722

Sire—Langwater Jewel 19229 Dam—Imp. Floss III. of the Dunes 38869
Breeder—L. J. Francke, Glen Head, New York
Owner—I. E. Emerson, Lutherville, Maryland

them end up at the same place—behind a good drink of Guernsey milk. Many carry home a supply, some ask for the recipes, others try to carry away a week's supply in one drink, but the fundamental part is that they are "sold" on the proposition and it is a safe venture to say the producers of milk are none the worse off for the attitude of mind created by the visits to Brooklandwood. The present sales indicate a $36,000 trade for the coming year. This is not all profit, for sanitary cups, police protection, guides, extra Sunday pay, a physician's services, and extra help as well as the cost of preparation and production must be met; however, Captain Emerson has without doubt, through his roadside counter idea demonstrated that people will go a long way and pay a fair price for dairy products when the proposition is handled properly.

Brooklandwood Farms is often spoken of as being the best 480 acre place in Maryland. Two hundred and fifty acres are tilled to supply a part of the feed for the 110 Guernseys and some Holsteins.

Though the feature of selling at the farm is attractive it is by no means the major ambition of Mr. Emerson or his managers. The breeding of Guernseys with individuality is the pledge Brooklandwood has taken in their breeding program and in no case do they sacrifice individuality for pedigree. It is but a few years since conditions have shaped themselves satisfactorily for constructive work but with the animals in the herd, there is a future with much promise.

Audacity of Edgemoor 54840, the first prize son of Imp. Itchen May King 25174 at the National Dairy Show in 1919 is the senior herd sire. Few individuals are to be seen that excel this sire in type. He is stylish, clean cut, carrying excellent capacity with plenty of depth and width. Probably the most severe criticism would be that his horns are a trifle heavy and a more spare and less open wither would be pre-

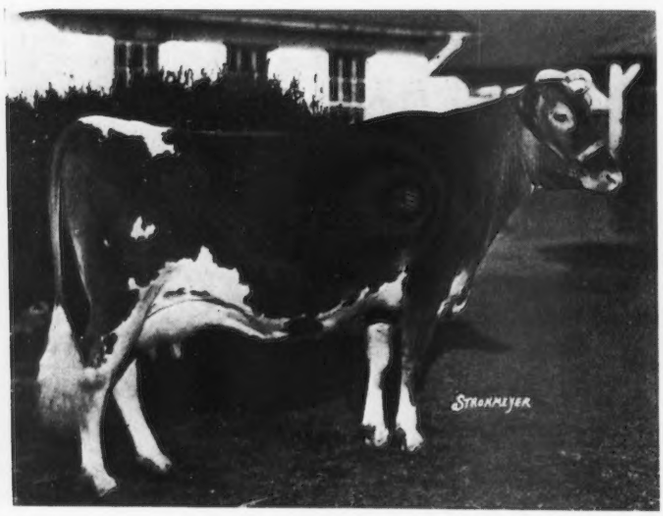

LADY LOW'S IRENE OF RICHLAND 58639, A. R.

Record—11697.10 lbs. of milk; 583.52 lbs. of butter fat, class A
Sire—Stranford of Maple Glen 16298 Dam—Lady Low 27465
Breeder—J. L. Bryant, Venetia, Pennsylvania
Owner—I. E. Emerson, Lutherville, Maryland

JACQUEMINOT'S PRIMROSE 69748, A. R. 7805

Sire—Jacqueminot of Linda Vista 23564 Dam—Sunbeam's Glenwood Lassie 58313
Record—9521.35 lbs. of milk; 448.77 lbs. of butter fat, class F
Breeder—C. M. McConnell, West Salem, Ohio
Owner—I. E. Emerson, Lutherville, Maryland

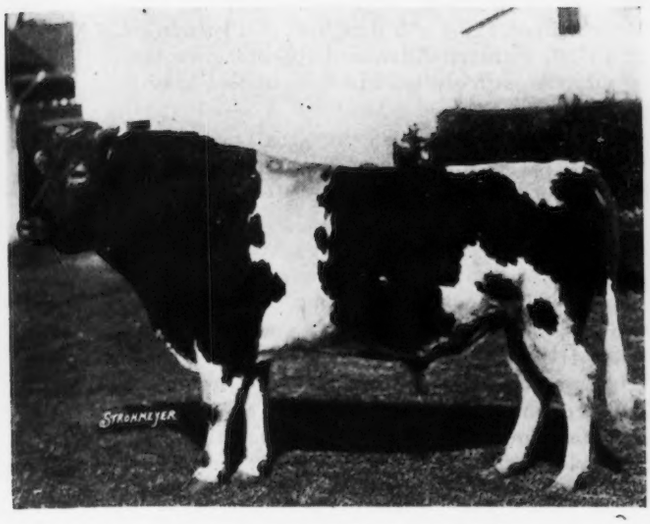

BROOKLANDWOOD'S KING 33956
Sire—King of the Meadow 25628 Dam—Imp. Jessy Rose VI. 35516
Breeder and Owner—I. E. Emerson, Lutherville, Maryland

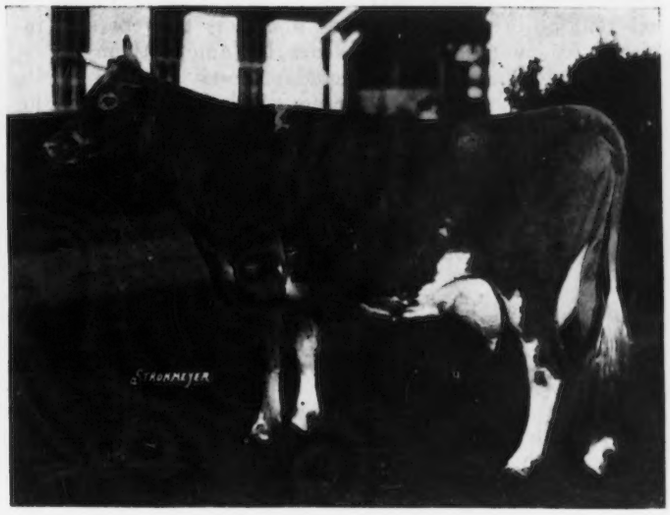

ROSIE S. OF EDGEWATER 48106
Sire—Pencoyd's Golden Secret 16550 Dam—Imp. Rosie of Sous l'Eglise 39580
Breeder—F. G. Benham, Canandaigua, New York
Owner—I. E. Emerson, Lutherville, Maryland

ferred. His get have his individuality and appear to combine production with type, exceptionally well. The sire of Audacity of Edgemoor 54840 need no introduction for in October, 1920, Imp. Itchen May King 25174 represented the nearest approach to perfection of type in Guernsey bulls.

The dam of Audacity of Edgemoor 54840 is Proud Dame 38916, a daughter of Ne Plus Ultra 15265, with three Advanced Register records as follows:
8704.20 pounds of milk, 418.9 pounds of butter fat in class G; 10578.60 pounds of milk, 514.96 pounds of butter fat in class E; 14602.90 pounds of milk, 719.86 pounds of butter fat in class A. She was sold in 1920 for $3600. She was not only a persistent producer but won laurels in the ring as was evidenced by her capturing the G. G. Hartley trophy for produce of cow bred by exhibitors; THE AMERICAN GUERNSEY CATTLE CLUB trophy for Advanced Register cow with progeny, and first prize senior Advanced Register cow as well as fifth in aged cow class. She was a member of the first prize Dairy Herd at the 1919 National Dairy Show. Her dam Beldame III. 28064 had three Advanced Register records and her dam in turn, Beldame 17287 had two records.

The three nearest dams of Audacity of Edgemoor 54840 average 14017 pounds of milk and 669.02 pounds of butter fat and these same three dams have seven records, three of which are in miniature classes that average 11612 pounds of milk and 553.6 pounds of butter fat.

Brooklandwood King 33956 another sire is by King of the Meadows 25628, a son of Ne Plus Ultra 15265, and out of Imp. Jessy Rose VI. 35516, a cow that was fourth in the Royal Guernsey Agricultural Society in 1908 and with a record of 10525.10 pounds of milk and 452.94 pounds of butter fat. She is the dam of Imp. Jessy Rose X. 28373 with a record of 9693.7 pounds of milk, 452.55 pounds of butter fat in class G and a record of 12694.6 pounds of milk and 646.03 pounds of butter fat in class E, also grand champion at the 1913 National Dairy Show.

Brooklandwood King 33956 is not the individual that Audacity of Edgemoor 54840 is but in the herd of H. B.

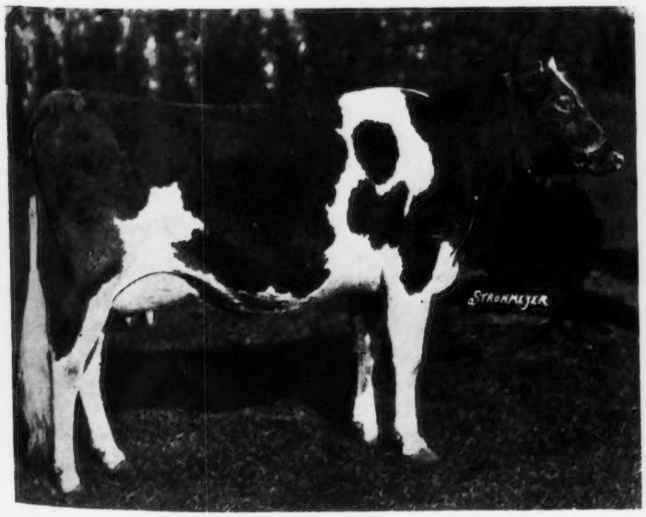

JACQUEMINOT'S LILY BELLE 69746
Sire—Jacqueminot of Linda Vista 23564 Dam—Pride's Glenwood Lily 50912
Breeder—C. M. McConnell, West Salem, Ohio
Owner—I. E. Emerson, Lutherville, Maryland

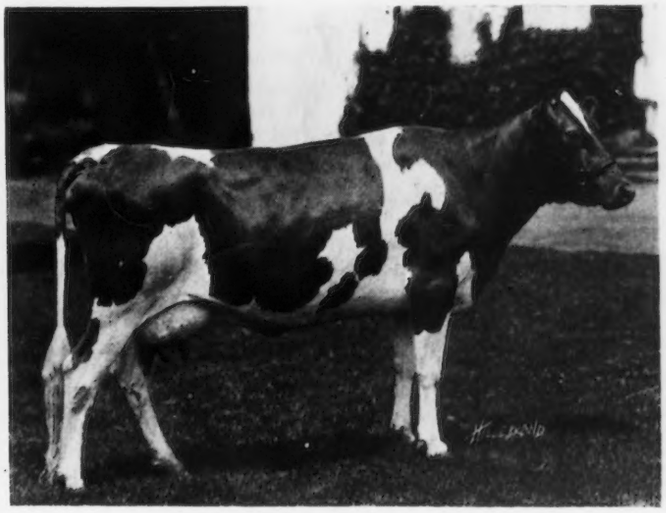

DARTHEA'S MISS JACQUEMINOT 51247, A. R. 7753
Record—9554.90 lbs. of milk; 461.40 lbs. of butter fat, class A
Sire—Jacqueminot of Linda Vista 23564 Dam—Darthea of Soapstone 2d 24184
Breeder—C. M. McConnell, West Salem, Ohio
Owner—I. E. Emerson, Lutherville, Maryland

Getty, New Windsor, Maryland, he has a number of daughters that no breeder can ignore, and from their present indications some great cows will develop among them.

The junior herd sire, is Brooklandwood Pershing 62946. He is an inbred son of Jacqueminot of Linda Vista 23564, he being line bred from Imp. May Rose King 8336. The use of this young sire has been prompted by the excellence of his mother and three half sisters in the herd. A study of their pictures shows great uniformity of udder and conformation. All of these will be put on Advanced Register test again. Two have creditable records but have never been in what G. H. Hibberd, the farm superintendent, considers prime condition to do their best work. With these cows Brooklandwood hopes to develop by mating with Audacity of Edgemoor 54840 their ideal of combined type and production.

Rose of Edgewater 48106 a line bred Golden Secret cow, is also one of the individuals from which the future herd is to be built. She is to be given a record this year.

Lady Low's Irene of Richland 58639, a large strongly built daughter of Stranford of Maple Glen 16298, of Glenwood breeding, another of the breeding matrons has made 11394.9 pounds of milk and 567.67 pounds of butter fat in 351 days in class A. She also has the excellence of udder, the combining of which with the individuality of Audacity of Edgemoor 54840 is an ambition at Brooklandwood.

Minnie Malcolm of South Crannah 72675 has made 528.25 pounds of butter fat in 303 days in class A. She is a bit larger and coarser than the others but still carries the udder desired. She is a daughter of Pencoyd's Golden Secret 16550, with ten Advanced Register daughters. Through her sire she is richly bred in the popular May Rose Golden Secret lines.

Bob Rilma's Daisy Belle 50868, a granddaughter of May Rilma 22761, a former world champion, and also a granddaughter of Imp. Galaxy's Sequel 16904 is another cow to be used for foundation work.

Floss Pearl 66722, a granddaughter of Imp. King of the May 9001, is also among the animals to be tested and used as foundation stock. Her grand sire on the dam's side is Hero of King's Mills Lodge 16906, he by Billy's France 12476, a son of Imp. Masher's Sequel 11462.

Summing up the breeding program, there are out-crossed, line bred and inbred females to be mated with line bred, inbred and outcrossed sires. To some this start would not appeal in that some deplore one phase or the other. It should be remembered, however, that Brooklandwood Farms has pledged themselves to individuality and not pedigree and they concluded to take the material that looked good and proceed. Their experiences of the past are strong indications that their pledge is wise.

For those who would enjoy seeing the most active roadside dairy counter in existence, and who enjoy seeing Guernseys at work, Brooklandwood Farm, Lutherville, Maryland, affords unusual pleasures.

BUTTER PRODUCTION AND CONSUMPTION

Tables in the East are Supplied by Creameries in the West

NATIONAL DAIRY COUNCIL

EDISON has publicly classed College Graduates as useless because they could not answer correctly a series of questions complied by him.

How many dairy men know where the bulk of Creamery and Farm Butter of the United States is produced and where consumed? In compiling answers to this question the National Dairy Council has secured some very interesting and valuable material. United States Census reports, Department of Agriculture reports and information gathered from colleges, State Dairy Commissioners, and the general trade have been the basis for all compilations. No effort has been spared in making the work as accurate as possible. However, slight revisions may be made when the census reports are made final on Farm Butter by States.

In 1909 the Farm Butter of the United States totaled 994,650,000 pounds; Creamery Butter 624,764,000 pounds. In 1919 Farm Butter had decreased 28 per cent. in volume, or to 710,000,000 pounds; that of Creamery Butter had increased 39 per cent. or to 866,850,000 pounds.

Butter consumption in 1909 was 17½ pounds per capita. In 1919 the per capita consumption had decreased 15 per cent. or to 14.85 pounds per capita. By applying these average consumption figures by States, according to population, the heavy consuming area is found in the eight Eastern States, namely, Massachusetts, Rhode Island, Pennsylvania, Delaware, Connecticut, New York, New Jersey, and Maryland.

This district is approximately equal in area to New Mexico, which has a population of only 360,350. These eight Eastern States have a population of more than 30,000,000, nearly one-third of the entire population of the United States. The bulk of the population of this section is further centered on the coast area. Heavy market milk demands on local supplies in this thickly settled district result in a low Creamery Butter production of approximately 28,000,000 pounds. Their consumption of 441,000,000 pounds makes necessary the importation of more than 83 per cent. of their butter from the big Creamery Butter producing states. It will be noted that this total consumption of 441,000,000 pounds is more than one-half of the total Creamery Butter produced annually in the United States.

Our seven heaviest Creamery Butter producing and exporting states are as follows:

North Dakota, South Dakota, Nebraska, Kansas, Minnesota, Wisconsin and Iowa. They manufacture more than half of the Creamery Butter made in the United States.

While the Southern States do not have a large number of dairy cows, this section manufactures more than one-half of the Farm Butter of the country. Their total make of Creamery Butter is less than 33,000,000 pounds, or an amount equal to one-fourth the manufacture of the creamery butter of Minnesota. All of the Southern States are importers of Creamery Butter, though not to as high a degree as the Eastern States, due to their lighter population.

Of the Northern States, Illinois, Utah, Wyoming and Montana import from seven to thirty per cent. of their consumption of butter. Production of Creamery Butter varies by States in proportion to population, from the State of Minnesota, which produces 54 pounds to every person, to Georgia, where there are only .002 pounds manufactured for every person in the State.

TUBERCULOSIS ERADICATION

Paper Read by W. S. Kerr, The Oaks Farm, Massachusetts, before the Tuberculosis Eradication Conference held in Boston, June 23-25

WHEN I received word from Dr. Mohler that there was to be held in Boston during June a Tuberculosis Eradication Conference of State and Federal employees, and requested that I read a brief paper on, "The Breeder's Part in Tuberculosis Eradication," the first thought that came to me was that the officials of the United States Bureau of Animal Industry and the Massachusetts Division of Animal Industry, together with the Massachusetts Veterinarians' Association, were certainly to be commended for calling a conference of this character. I firmly believe it is of more importance to the pure bred live stock industry of New England than any conference of disease control which might have been held.

I have been particularly impressed for the past three years, and I am entitled to say twelve years because it has been that long since I first had the pleasure of coming in contact with the Federal authorities in this wonderful work, with the confidence that these officials have had in eradicating a disease that if left to go unabated would seriously cripple the live stock industry of not only our own state, but of the entire country, to the detriment of both producers and consumers. I hope that as an outcome of this conference that the general public and more especially the live stock breeders will come to realize the extent of the damage caused by tuberculosis in live stock.

The herd at Oaks Farm has been under the supervision of the Federal Bureau since 1913 and has been tested annually or semi-annually at the discretion of these officials. Reactors have been discovered from time to time and have always been immediately slaughtered at a tremendous loss, but we realized from the first that as long as we intended to continue in the dairy or pure bred live stock business that these losses must be expected if we hoped to build up a reputation for having a clean herd.

It has been our practice at Cohasset in purchasing outside animals to require the Federal tuberculin test, and if one-third of the purchased lot reacted we reserved the right to reject the remaining animals. This we have followed. Regardless of what herds we purchased or the result of the test, all animals were isolated for from sixty to ninety days, when we had them retested. If found clean they were then added to the herd. The only exception to this rule has been in the case of our imported animals, which we have every reason to believe are free from tuberculosis.

Although we have brought in many hundred animals from different states and from the Island of Guernsey, today we feel that we have without question a herd of nearly 300 head that are free from tuberculosis. They have recently passed a clean test, and to the great majority of them the three methods now being advocated have been applied.

All registered cattle, in my judgment, should be purchased and sold subject to a sixty day retest. This is an insurance for both the buyer and seller. We have followed this method for the past four years, and during this time over $200,000 of stock has been sold by us, and we believe that this practice has been the deciding point in a number of sales which we have made. I know it has been the deciding point with me in a number of purchases which I have made.

Last year we purchased one of the greatest bred Ayrshire bulls of the breed, he being purchased subject to a retest. Unfortunately for us he reacted and we immediately returned him to his former owners because we could not take the chance of segregating him on the farm, notwithstanding the fact that we realized that he could not be easily replaced. We were forced to replace him with an inferior bred animal, bet we preferred that to subjecting ourselves to any risk of contaminating our clean animals.

One of the greatest difficulties encountered in cleaning up a herd has been to find the source of infection. I realize that it is at times very discouraging to have one or more of the most prized animals react when one has not the slightest idea of where they could have been contaminated, but as there apparently are so many different ways that animals can become infected it is always a better plan to immediately remove the animals, without waiting to find an explanation of where they could have been exposed to the germ.

Several years ago we purchased from a herd numbering something over thirty head, ten or twelve of the older females. These were purchased subject to the Federal test. I advised the seller to have his entire herd tested while he had an opportunity, which he did. The outcome of the test was that the entire herd went through clean. We, however, tested the purchased lot within ninety days, and had one animal be classed as suspicious. To give any reason for this was beyond us. On the following annual test, which was within four or five months, the suspicious animals reacted together with one of the others of this original lot, and still another gave a slight reaction, although not enough to be termed a reactor. However, she did finally react on a retest. We had no explanation to give for these reactions, and we had in the meantime purchased another lot from the same breeder, all of which had gone through on two different occasions as clean.

About two years after the original purchase, I was in the immediate vicinity and while waiting for the train at one of the stations I noticed that they had a small stock yard and loading arrangements, and that they were loading cattle. I walked up there to watch them and noticed that some of the cattle looked as if they were affected. The man in charge advised me that all of them were reactors and that there had been a number of buyers in the vicinity purchasing grades, subject to test, and this was the result. He further advised me that a large number of cattle was shipped from this station, some for dairy purposes and others for immediate slaughter, and that there was a number of buyers in that country that bought subject to test, while others for intra-state dairies did not. Most of these cattle were shipped from this station. Upon returning to the station I spoke to the station agent and inquired if he remembered having shipped cattle from there to The Oaks Farm, at Cohasset. He replied, "Oh, yes, I distinctly recall that shipment. The cattle were delivered to the yards early in the morning, expecting to be shipped out at once, but as the freight was delayed, owing to an accident, they did not get loaded until late in the evening, and the man who was with them fed grain both noon and night from the troughs, and also watered the cattle." To my mind that was the explanation of the reactors. On returning home I looked up the original shipping point of the latter lot, which have always passed the test, and found that this lot had been shipped from different stations and loaded direct on the cars.

Another source of infection, in my mind, is the use of second hand feed bags. These are generally sold by the farmers to the junk dealers, and the bags are either resold to the

local grain dealer or shipped to the large companies. These are again used for grain and shipped to the farms, and the clean herd is exposed to the germs that may be found on sacks that were originally gathered from farms where herds are badly infected. So firmly are we convinced that this is a possible source that we refuse to purchase any grain that is not shipped in the original sack.

Another source that I believe should be carefully watched is the rats around the barns. As you all know these pests travel from one place to another and are germ carriers. Visitors coming to the place often remark about the number of cats that they see, but we feel that it is more profitable to feed the cats than it is to be bothered with the rats and allow this possible source of infection to exist.

Regardless of whether you agree with me regarding the different possible sources which I have brought to your attention, you will agree with me that it requires a very watchful eye to keep the tuberculosis germ out of the herd, and that it will pay any breeder of registered stock to take every reasonable precaution that is in his power.

There is one other thing which I desire to call to your attention. While not a source, but a possible prevention, is the liberal use of disinfectants around the stables. Hardly a day passes but that our buildings, or rather barn floors, do not receive an application of some of the different preparations that are now on the market. We believe has as much as anything else, helped us to clean up our herd. On our first Federal test in 1913, we had a large percentage of reactors. I am sorry to say, that our barns then in use had the trough system of watering, which from a sanitary standpoint, is not the ideal way. However, these barns were thoroughly disinfected every day and special attention given to the mangers. The outcome was that the following test showed a very greatly reduced percentage of reactors. Notwithstanding the fact that our herd is now clean, we continue to use disinfectants very freely.

The live stock breeders of Massachusetts must get together and see to it that the state, which has shipped as many valuable animals as any other state in the Union, gets into line with other states in the accredited herd work. To my mind it is our only salvation.

In closing I wish to voice the sentiment of all of the live stock breeders in approving the work of the Chief of the Bureau, Dr. Mohler, and his very able assistant, Dr. Kiernan. We feel that under their efficient management, the Bureau must become more serviceable to the live stock interests of America than ever before.

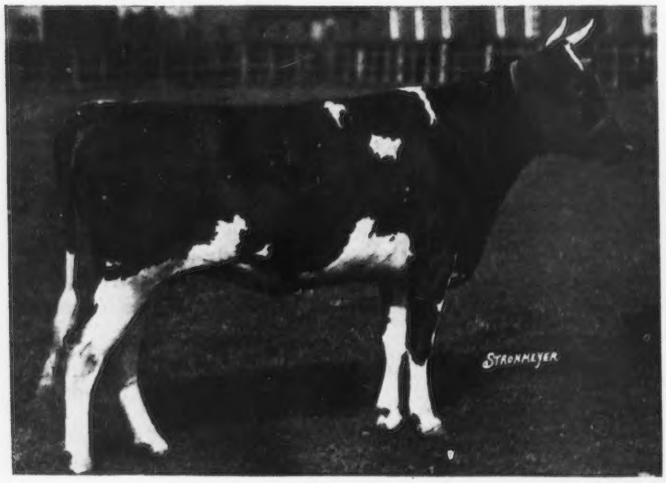

FLORHAM MARIGOLD 87175
Sire—Ne Plus Ultra 15265 Dam—Margaret of Ostrich Farm 58930
Breeder—J. L. Hope, Madison, New Jersey
Owner—George W. St. Amant, Boston, Massachusetts

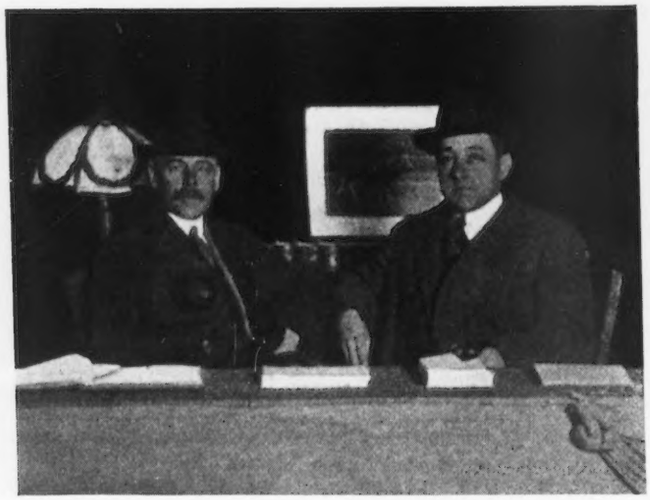

President Robert Scoville (Right) and Secretary W. H. Caldwell (Left) as discovered by a photographer at one of last season's fairs.

MISS CATHERINE HOPE AND FLORHAM MARIGOLD 87175
Florham Marigold 87175 was purchased at the last Florham Farm Sale by George W. St. Amant, Boston, for $4100, the top price of the sale.

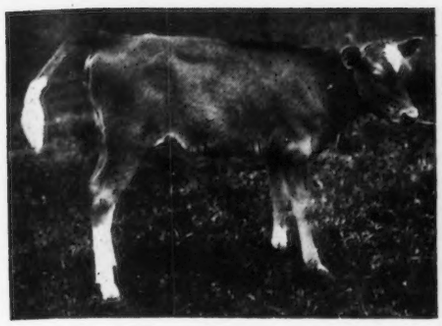

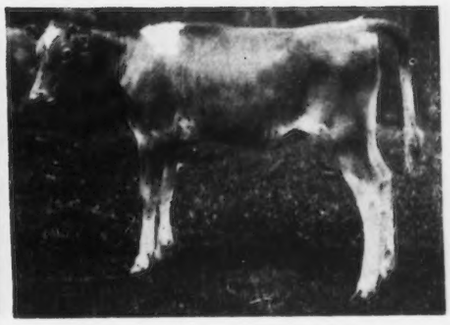

THE ASHLAND DAIRY PLAN

A Scheme for Building up a Community with Guernseys

DR. M. B. WOOD

THIS is a story of achievement under great difficulties and a demonstration of the wonderful power of the Guernsey cow to make good under trying conditions of climate and in the hands of strange people, people who we have never considered in connection with dairying, Slovaks, Slovenians, Croatians, and Bohemians. If we had said Danes, Swiss, Hollanders, you would say "why yes, sure!" but not with these people. If you will look on the map you will find Ashland, Wisconsin, on the shores of Lake Superior well up toward Duluth and if you will look at the accompanying pictures you will realize that much of this country has nothing to break the force of the zephyrs of forty miles an hour at from ten to thirty degrees below zero, which frequently trifle with this region in the winter months. The Chequamegon Guernsey Association, which will be mentioned later, covers a part of both Ashland and Bayfield Counties, and Moquah, near which the farms shown are located, is ten miles west of Ashland in Bayfield County. The early history of this community is given in the words of Judge A. W. Sanborn, who has been the father and guiding spirit in most of the undertakings for the good of the community.

"In 1909, this concern (The James N. Cood Co.) bought up some wild land near Moquah in Bayfield County, where there was then only one small farmer, and it was all cut over land with plenty of pine stumps but good clay soil. We started a settlement of Slovaks, conceiving the idea that people who were accustomed to live together in Europe would live contentedly together over here. The first settlers went in there in the spring of 1909, and then

THE ABOVE HEIFERS FROM RIGHT TO LEFT

CHEQUAMEGON'S LADY CHENE 112987
Sire—Gloriana's King Masher 27645 Dam—Richesse Rose of Riverside 79977
Breeder and Owner—Chequamegon Guernsey Association, Ashland, Wisconsin

CHEQUAMEGON'S FANNY 116044
Sire—Gloriana's King Masher 27645 Dam—Fern of Eastside 59479
Breeder and Owner—Chequamegon Guernsey Association, Ashland, Wisconsin

CHEQUAMEGON'S VALENTINE 116045
Sire—Gloriana's King Masher 27645 Dam—Imp. Darling Marie of Mara Alva 83917
Breeder and Owner—Chequamegon Guernsey Association, Ashland, Wisconsin

CHILMARK'S ALL MASHER 65799
Sire—Chilmark 40064 Dam—Caroline Masher 2d 84165
Breeder—V. Everit Macy, Ossining, New York
Owner—Chequamegon Guernsey Association, Ashland, Wisconsin

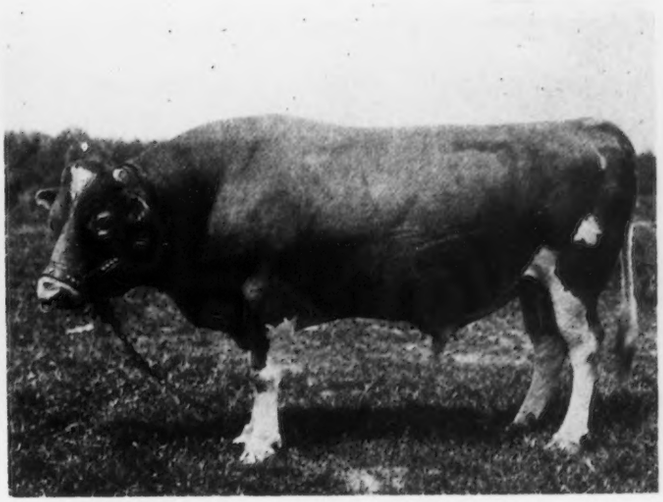

GLORIANA'S KING MASHER 27645
Sire—King Masher 11084 Dam—Golden Gloriana 26331
Breeder—V. Everit Macy, Ossining, New York
Owner—Chequamegon Guernsey Association, Ashland, Wisconsin

AUGUST JOHANIK'S FARM AT MOQUAH

the next year when a few were in there each keeping one cow, we thought they should have a pure bred bull so as to raise better cows. We wanted them to all keep one breed. To help this along we bought a registered Guernsey bull named Totem 11740, bred by the late Governor Hoard. The next question was to find some one to take care of him. We went out into the settlement and found that August Johanik had kept the Town Bull in the old country, so we selected him to take this bull. As there were not then over ten cows in the settlement and Johanik had no horse, he made a harness for the bull, and worked him on his little clearing, fixing up a cart that he drove him in.

"The settlement grew rapidly and we organized a Guernsey cattle show each year for grades with prizes for the winners. This was small at first but grew from year to year and we secured good men to judge the stock and to lecture on how to take care of cows, and especially calves. The Guernsey men responded well. Scribner of Rosendale, while not a Guernsey man, came year after year to judge the stock, as did many others. I want to say that the Agricultural College at Madison took great interest in this show and Professor Humphrey has been very valuable in helping the work along. Charles L. Hill gave a six months old pure bred Guernsey bull as a prize to the association one year. To whom this bull should be granted was decided in a contest. The show was on when the offer was made, with Scribner judging, and there were about ten grade cows to be judged, so he decided that each one who wanted to compete for the bull should judge the cows and give his reasons in writing. This was done, about fifteen competing, and Andrew Mihalak won the bull.

"They have always used pure bred bulls, and have very high grade Guernsey cows, the best in this part of the state. Two or three of them commenced in a small way with pure breds. In 1914 the business men of this city concluded this was a great dairy country and that our farmers should be encouraged in getting better cows. An organization was then effected by which the business men guaranteed the

AUGUST JOHANIK'S HERD OF GUERNSEYS

ANDREW MIHABAK'S FARM AT MOQUAH

banks of our city against loss, and the banks furnished the money to buy good grade cows, and sell them to the farmers agreeing to breed only to pure bred bulls and to raise the heifer calves. This was what was known as the "Ashland Dairy Plan" and was advertised far and near, and taken up by a great many other communities. Under this plan several car loads were purchased the first year and in each succeeding year many more have been purchased by this plan. Only a few of the Moquah settlers went into this plan as they already had good grade Guernsey cows."

The Ashland Plan briefly was this. Competent men were sent away to those parts of the country where good cows were sent away to those parts of the country where good cows were bred to select, buy, and bring in the cows. In the meantime the settlers had signed for the number of cows they would take. When a car of twenty cows arrived each cow was marked with a number, and her cost laid down at Ashland was figured. A ticket showing this figure and the number corresponding to that on the cow was placed in a hat and all the numbers mixed up. If John Smith has signed for two cows he drew two numbers out of the hat, went out and found his cows by their numbers and took them home. Then the buttermaker at the creamery took a certain number of dollars from his cream check each month for each cow he had bought and turned the money over for each cow he had bought and turned the money over to the bank.

"The banks and business men never lost a dollar under this plan," said Judge Sanborn. "We then concluded that our farmers were advanced sufficiently to go one step farther, and that was into the pure bred business. We recognized that many farmers fall down in this business because they do not advertise, do not keep up the registrations, do no Advanced Register work when they should,

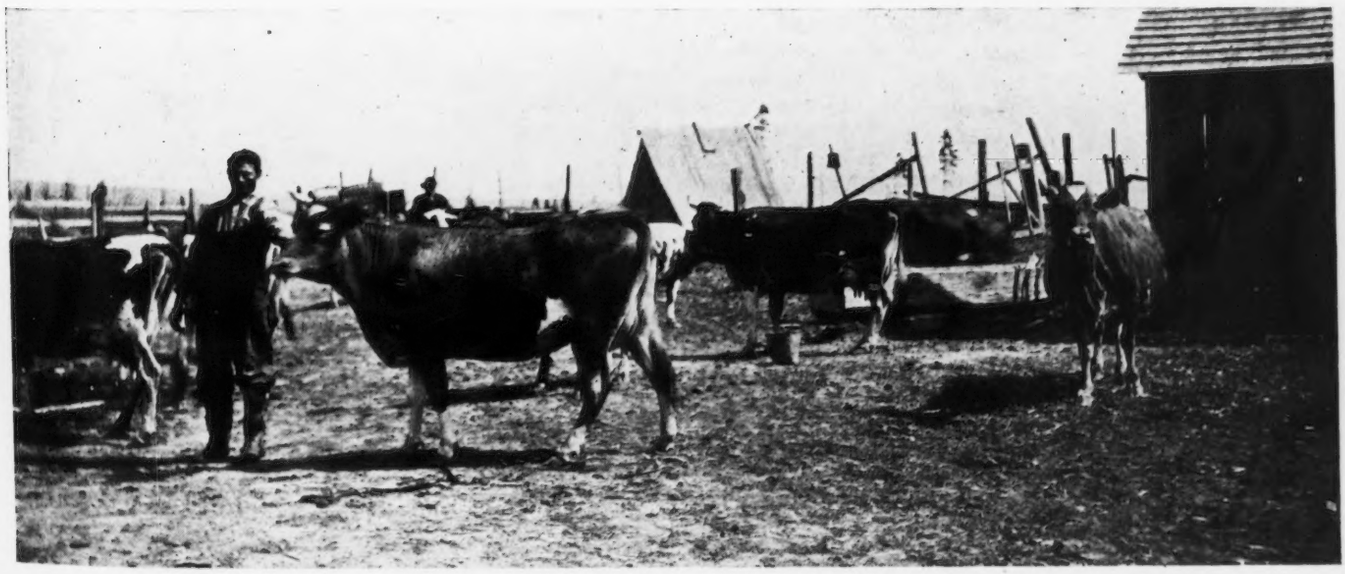

Andrew Mihabak's Herd of Guernseys With Imp. Sailor Girl of Hawthorne 76283 in the Foreground. Five Pure Bred Guernseys in this herd are on official test.

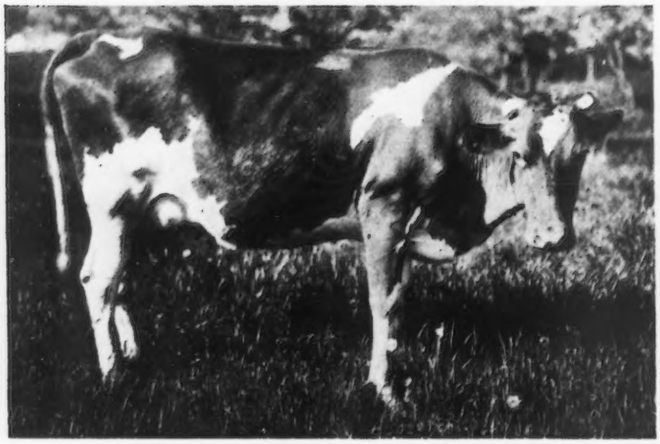

MISS MAYFLOWER OF WALNUTDALE 78673

Credit: 9332.70 lbs. of milk; 525.43 lbs. of butter fat in 349 days, class E
Sire—King Chene of Chilmark 25599
Dam—Pearl of Evergreen View Herd 38798
Breeder—Jacob H. Borror, Orient, Ohio
Owner—Chequamegon Guernsey Association, Ashland, Wisconsin

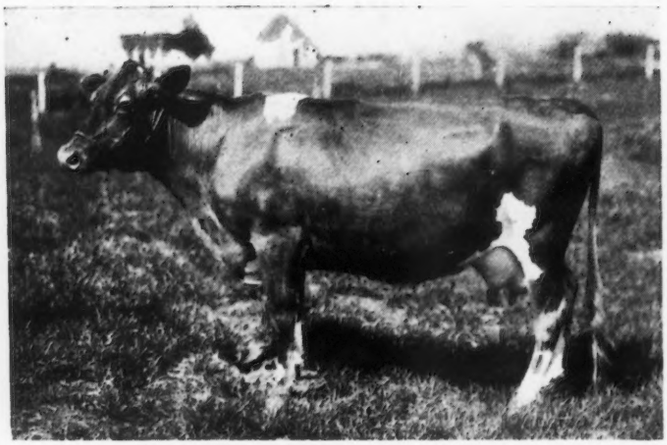

DAISY PAYSANS OF EVENING SHADE 44609

Credit: 7341.10 lbs. of milk; 421.12 lbs. of butter fat in 257 days, class A
Sire—John J. of Edgewater 18192 Dam—Daisy Paysans of Edgewater 34242
Breeder—Thomas B. Whinnery, Adena, Ohio
Owner—Chequamegon Guernsey Association, Ashland, Wisconsin

Ina Masher of Riverside 51456 (front), and Princess Marion of Shady Nook 58280

Owned by Thomas H. Opatik, Moquah, Wisconsin

RIVAL ROSETTE OF WOODVALE 72169

Credit: 7408.70 lbs. of milk; 364.41 lbs. of butter fat in 248 days, class D
Sire—Golden Lenore's Rival 32067 Dam—Woodvale Rosie 56143
Breeder—E. E. Tschumy, Copley, Ohio
Owner—Chequamegon Guernsey Association, Ashland, Wisconsin

MASHER'S MILLY OF CLOVER LAWN 88554, A. R. 8716

Record: 10451.70 lbs. of milk; 489.79 lbs. of butter fat, class E
Sire—Gloriana's King Masher 27645 Dam—Milly of Sarnia 35603
Breeder—Charles E. Wirt, Lewiston, Minnesota
Owner—Walter Alexander, Wausau, Wisconsin

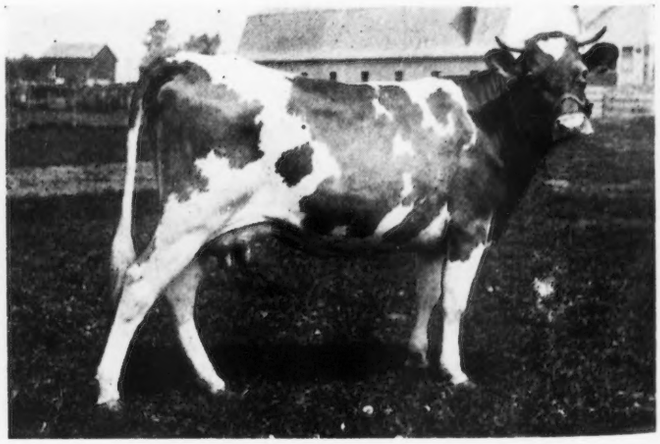

MASHER'S BLOOM OF CLOVER LAWN 88555

Creidt: 5816.40 lbs. of milk; 283.46 lbs. of butter fat in 248 day, class G
Sire—Gloriana's King Masher 27645 Dam—Beauty of Clover Lawn 52238
Breeder—Charles E. Wirt, Lewiston, Minnesota
Owner—Walter Alexander, Wausau, Wisconsin

and do not keep up-to-date in the work. So we concluded to organize a corporation, in which business men and farmers would co-operate. We have two societies or corporations, the Chequamegon Guernsey Association, which has bought forty-eight cows and one bull, and the Chequamegon Holstein Association which has bought forty-one cows and one bull. We expect to sell our bull calves at auction at the County Fair late in August as we want them kept in this community to improve our stock of cattle."

The plan of the Corporation briefly is that the business and professional men take $200 worth of stock for each $100 taken by the farmer. The farmer must be a stock holder in order to get any pure bred cows, and must hold at least $100 worth of stock for each pure bred cow he takes. The plan runs for five years. The farmer to have the milk and cream for taking care of the cows. The cows and herd bulls are all transferred to the Chequamegon Guernsey Association. The young bulls are to be brought to the Ashland Fair, and sold at auction each year, the proceeds after deducting cost of sale to be divided equally between the farmers and business men. At the end of five years all of the females are to be brought to Ashland and a big auction sale held. Any farmer can bid on any animal put up, whether he or some one else has cared for it. All of the females are to be sold and, as with the bull sales, after the cost of the sale has been paid the money will be divided equally between the farmer and the business men. Of course it is hoped, and expected, that the farmers living within the territory covered by the corporation, will buy the females, but it is a public sale and anyone can bid on them.

As stated earlier in this article the corporation had forty-six pure bred cows and one bull. Early in the winter of 1919 the writer was called to Ashland to plan for the purchase of these cows. After talking the matter over at a meeting of the stockholders, we went to Ohio to buy the cows. With us were M. H. Wright, County Agent, representing Ashland County and G. L. Catlin, representing Bayfield County. We were assisted in this work by A. C. Ramseyer of Smithville, Ohio.

The first consideration in buying was to get good individuals of the right type. At the time of purchase we did not have much opportunity to study the breeding but concluded if we got our money's worth in individual what ever good breeding we found later would be a bonus or increased asset. A later hurried examination showed that we had four or five May Roses, three or four representing Murne Cowan 19597 through her sons and daughters, four representing the Estate of W. G. Thompson breeding, which has given us such cows as Chedda May 17639 with 643.12 pounds of butter fat in class A, Chedda's Galaxy 50684 with 533.72 pounds of butter fat in class C, Emma McPeake 19995 with 604.96 pounds of butter fat in class E, Mary Robbins 19993 with 580.14 pounds of butter fat in class A and some twenty or more other good Advanced Register cows; also two Lord Yeksa's, five Sequels, three or four fine ones imported from Guernsey and one fine heifer from Alderney. We laid special stress on good capacious bodies and good udders with well placed teats. While we found some with cut up udders and teats close together which were good producers we did not want to perpetuate that kind.

It would be unreasonable to suppose that a man like Judge Sanborn, after working to reach this point in the development of an enterprise, would be willing to stop and let this corporation represent simply an aggregation of cow keepers. His next move was to start official testing. Some of the business men who were directors questioned the wisdom of this move at first, but after having evidence presented to them in the shape of figures from articles in the GUERNSEY BREEDERS' JOURNAL and Hoard's Dairyman, showing how official records increased the value of the cow as well as of her progeny, they consented, and one after another of the farmers was assisted to start official work until on May 7, 1921, the list showed twenty-five cows on test as follows: W. H. Lloyd 3, Howard Joyce 2, William Pearce 2, Northland College 2, Abe Anderson 1, Barney Huff 1, Olto Danz 1, John Kolarsici 1, Aug. Johanik 2, Thos. Opatik 2, John Mihalik 3, and Andrew Mihalik 5.

The next thing after the purchase of the cows was the purchase of a high class sire, one high enough above the sires to be found on most breeding farms to command the attention of breeders later on when there was progeny to be sold. After a careful canvass of the situation we located and bought Gloriana's King Masher 27645, bred at Chilmark Farms, New York, and owned by Chas. E. Wirt and J. H. Nahrgang of Lewiston, Minnesota. His daughters were just coming into milk and so impressed the writer that he closed the deal at once. Since his purchase five of his daughters have completed official records, several more are on test one of which, Almeta's Masher's Gloriana 73082 in the hands of J. H. Nahrgang is expected to make 700 pounds of butter in class D. Two daughters of milking age are owned by Walter Alexander of Wausau, Wisconsin.

A perusal of the pedigree of Gloriana's King Masher 27645 will lead the reader to infer that the writer is something of a crank on line breeding, which inference will be correct. Also this pedigree will remind you of many of the pedigrees in the current Holsteinized catalogues, because it is so different. I refer to those pedigrees which are obliged to go to the second cousin's sister-in-law in order to dig up a record, where with to deceive the unwary into believing that they see something where nothing exists.

A few months ago Judge Sanborn again enlisted the services of the writer in buying a sire to be used on the daughters of Gloriana's King Masher 27645 and to supplement his work. Another careful study of bulls of Masher breeding brought out the young bull Chilmark's All Masher 65799, bred at Chilmark Farms, dropped May 27, 1920. It is believed that this wonderful young fellow will be able to carry on and improve both the type and production of the progeny of Gloriana's King Masher 27645.

A recent letter from Vincent Phelps of Chilmark, says the bull will be shipped "as soon as we breed one more cow to him as we want to be sure to have some calves by him at Chilmark." Another item I know will be interesting is mention of the fact that old King Masher 11084 at fifteen and a half years of age is still siring wonderful calves, one being dropped a week ago. On a recent visit to Harbor Hill Farm the writer saw some dozen daughters of King Masher 11084 that were around a year old. It would be hard indeed to pick from even a large area as handsome a lot as were in this one field, and further Mr. Hechler stated that he had sent what he regarded as the best ten out to Mr. Babson's to be bred to King of Chilmark 20798. One swallow does not make a summer and the good Guernseys are not all in one family. The pedigree of Chilmark's All Masher 65799 will show a little rearrangement of combinations of the blood which produced Gloriana's King Masher 27645. Does the young bull look very puny and as if the blood were running out? He looks good to me.

THE SUMMER HANDLING OF FARM WASTE

It is Good Economy to Fertilize Grass Plots in Mid-Summer

ORIN CROOKER

SUMMER is the time of year when the dairyman can least afford to permit fertility elements to remain idle. It is a season, also, when losses are apt to occur in the manure pile with great rapidity. Much has been said and written about the neglect to which manure is subjected on many farms through the winter months. Summer demands its toll of plant fertility from barnyard wastes with no less certainty. From the point of utility and economy, summer neglect is even more detrimental than winter indifference.

The reason for this is not difficult to fathom. The winter handling of manure requires only that fertility be conserved. Summer conditions demand that fertility be both conserved and utilized. From early spring until late autumn is the season during which soil bacteria convert manurial wastes into useful plant foods. Manure that is stacked in the barnyard through a considerable period during this portion of the year has no opportunity to give an account of itself. Not only is it exposed to the deterioration incident to this season but the fertility which it contains is withheld from the soil at the very time when it is most needed and when bacterial processes render available plant nutrients. Furthermore, loss of fertility in summer may arise from a wider range of causes than in winter. Altogether, it is the summer handling of barnyard waste that best reveals whether the dairyman possesses a wise understanding of the basic factors which underlie this portion of his work.

In northern latitudes the conservation of manure from November to March centers largely in the prevention of leaching. Temperatures at this time of year are so low that the bacteria in the waste are dormant. If the manure is held under a roof that will prevent it from being leached by rain or melting snow there will occur no appreciable loss of fertility content. With the approach of higher temperatures the condition of the waste undergoes a marked change. The myriads of bacteria which it contains are aroused to activity and begin at once their work of breaking down the organic compounds with which they find themselves surrounded. Among the first of these to be attacked is the rather unstable compound called urea that is contained in the liquid content of the manure. Even a comparatively sluggish action on the part of the bacteria present in a manure pile results in a partial decomposition of this substance. One result is the liberation of ammonia which, being a gas, finds its way out of the pile and escapes into the air. As ammonia is largely composed of nitrogen the loss of valuable plant food may be said to begin with the earliest activity of the bacteria induced by the approach of genial temperatures in spring. And this loss will occur in manure even though it is stacked under cover, provided the pile is sufficiently porous to permit air to work into its interior.

From this time on, the probabilities of loss of plant food are greater than in winter when bacterial activity is checked by low temperatures. The summer manure pile may lose fertility through leaching in the same manner as would be the case in winter. But it also heats—which the winter pile does not. And this heating is the result wholly of the chemical changes brought about by the bacterial activity incident to spring, summer, and autumn.

When it becomes necessary to store manure during any part of these months, bacterial activity of the sort indicated may be checked by the elimination of air from the pile of waste. The bacteria which cause a pile of manure to heat are able to carry on their life processes only in the presence of oxygen. This reaches them of course, in the air which penetrates the pile. Tight packing of manure will reduce the amount of air between the particles of waste. Easier and better in every way is the use of water to fill the voids in such a pile. The use of liquid manure for this purpose is better yet and is easily accomplished when the dairy farm equipment includes a manure pit provided with a cistern to receive the liquids which drain from its contents. However, where this is not the case the pile may be sprinkled gently every day or two with a hose. A simple, roofed shelter such as shown in one of the illustrations can be made as effective as a more expensive pit and cistern, provided the waste is kept moist in this way.

So far we have written of manure under summer conditions from the point of how to store it so as to prevent loss of plant food. As indicated earlier, however, the storage of manure in summer is always a losing proposition for the reason that its proper place at this season is underground or at least in the form of a thin, top dressing in the open field. Storage of manure is at any time a good deal like hoarding money. No good can really come of it, beyond the value of holding it temporarily against the opportunity of investing it, while a considerable loss may be involved if the hoarding (or storage) is extended beyond this period. Observation through a splendid dairy section indicates that the practice of prompt distribution of barn waste to the fields is growing in popularity year by year.

This large pit is provided with a cistern from which the waste can be moistened with liquid manure.

From spring to fall there are comparatively few days when weather conditions stand in the way of direct distribution to the fields. More often it is apt to be a lack of proper underfooting for the horses. This can be guarded against by careful planning. Sod land that is soon to be plowed is always firm enough to carry a spreader even in wet weather. After the clover crop is cut a thin dressing of manure may be effected with considerable profit. There always remain the meadows and other grass plots. No other crop, perhaps, can make better use of manure in small quantities than the grasses. Because of their intricate and delicate root systems they respond almost immediately to its touch. Grasses pick up and store away large quantities of fertility elements. In this condition these are locked up, so to speak, where it

This pile of barn waste is subject to both heating and bleaching. It loses fertility faster in summer than in winter.

becomes impossible for them to escape either in the air or in the drainage. Nature keeps them busily employed. Especially is it good economy to fertilize grass plots in midsummer which one plans to plow in the fall or spring.

There is considerable misunderstanding in regard to the conservation effected through a light top dressing of manure upon such plots as it is not possible to plow for a considerable time. The objection is raised frequently that unless top dressing of soil can be followed immediately by plowing, the manure will lose fertility, in much the same way as it would if left in the barn lot. This is not so. Manure loses fertility in only two ways, through the leaching of its soluble contents or through the process of heating as has been explained. A thin spreading of manure over a field distributes the waste in such a way that heating is not possible. The action of direct sunlight upon the waste when in this condition renders the bacteria powerless to carry on their life processes. Most of them are killed. The rest become dormant as the waste dries out. Under the effect of precipitation, leaching will occur. Here, again, the situation is different from that of the barn lot. Soluble plant food washed out of the top dressing in the open field goes directly into the soil where it is needed. Consequently, nothing is lost.

The direct distribution of manure is a splendid all-year method of handling barn waste. It is an especially effective method of meeting conditions that prevail through the warmer portions of the year, for at this season it insures the quick return of plant food to the soil. Labor is also saved insomuch as the waste is handled but once. To guard against the periods which come now and then when time cannot be spared for removing the waste directly to the fields, a shelter of some kind insures protection against leaching. If accumulations are apt to be extensive, either summer or winter, a large, concrete pit will effect a considerable saving of valuable plant food.

This modest shelter prevents waste from bleaching. The manure is wet slightly to keep air out of the pile and to prevent heating.

Some Jean Du Luth Guernseys, Owned by Jean Du Luth Farm, Inc., Nickerson, Minnesota

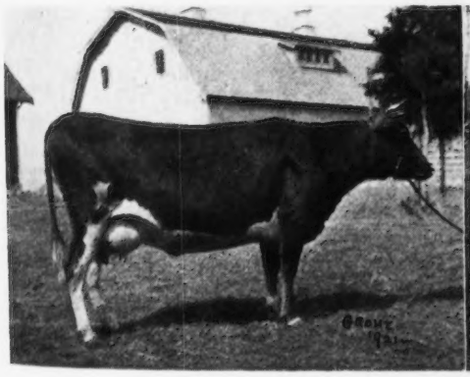

1. William's May Rose of Jean Du Luth 56836, a daughter of May King of Linda Vista 17946, with 526.53 lbs. of butter fat, class E and 696.57 lbs. of butter fat, class A. She won seventeen firsts and has been sixteen times champion. She will freshen right for the National Dairy Show.

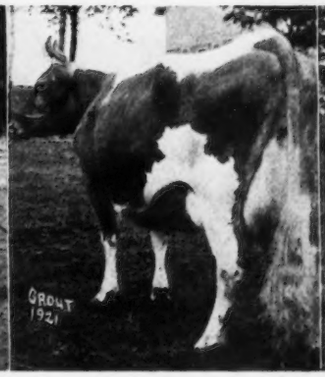

2. Jean Du Luth Coronet 52816, a daughter of May King of Linda Vista 17946, with 580.61 lbs. of butter fat, class EE and 568.37 lbs. of butter fat, class CC. now milking 65 to 70 lbs. day in class AA

3. Golden Coronet of Jean Du Luth 81283, a daughter of Jean Du Luth Coronet 52816 and Golden Noble of the Lakes 37091, that has produced 375.52 lbs. of butter fat in 192 days, and has been bred to qualify for class FF. She will probably finish near the top of the list.

4. Some of the daughters of Golden Noble of the Lakes 37091

5. Jean Du Luth Coronet 52816 and her family. Reading from left to right: Golden Coronation King 71683, Jean Du Luth Coronet 52816, Golden Coronet of Jean Du Luth 81283, Jean Du Luth Coronet 2d 90316, and Golden Cecilia of Jean Du Luth 112017

PANORAMA OF OREGON GUERNSEY BREEDERS AND THEIR FAMILIES

THE OREGON GUERNSEY GAIETIES

Two Hundred Guernsey Fans Form Caravan and Inspect Guernsey Herds

ERNESTINE STRANDBORG

ON June 22 the Guernsey breeders of Oregon met at the Imperial Hotel in Portland, and promptly at 9.30 A. M. Judge John T. Whalley, president of the Oregon Guernsey Cattle Club, gave the signal to start the long caravan of automobiles which had lined up for the three day tour which comprised the program of the first annual Guernsey Gaieties.

The morning was one of those ideal, sparkling ones for which Oregon is famous, and as the long file of cars sped down the beautiful Columbia River Highway towards Astoria, the snow-capped peaks of Mt. Hood, Mt. St. Helens, and Mt. Rainier glistened in majestic beauty.

The first stop was made at Clover Hill Farm, on Deer Island owned by Shannon B. Shafer. The Guernseys had been turned out on the green lawn and the fawn and white cows against the green back ground made a beautiful picture. Mr. Shafer sells all the milk produced on the place as certified Guernsey milk.

The next stop was at R. B. Magruder's place at Clatskanie. Mr. Magruder is a new man in the Guernsey business, but has an excellent place and is full of enthusiasm. His farm is under the supervision of Professor Scudder, Chief in Farm Management at the Oregon Agricultural College, and the place is known as a State Demonstration Farm.

Mr. Magruder has forty acres of rich Columbia River bottom land, and the model barn and cow yard are located right next to the Columbia River scenic highway. The residence is located back a distance upon a hill, from which an excellent view of the river and picturesque bottom land can be had. The Gaieties caravan arrived here just before noon, and Mrs. Magruder served a luncheon that will not soon be forgotten by those fortunate enough to sit in at the long tables laden with fried chicken and all the good things that go with it.

Following luncheon the party inspected the model poultry plant where there are 1000 laying hens, then made a trip to the barns, where they viewed the Guernsey herd. The females, with the exception of a few grades, are all imported animals bought at the recent Peer sale in Portland. Mr. Magruder's herd sire is a son of Pencoyd's Golden May Secret 39626, sired by Langwater Pencoyd 21830, and out of Nella Jay 4th 38233 with a record of 1019.26 pounds of butter fat in class A. The animals were all in good bloom, which indicated that Mr. Magruder had not made a mistake when he chose his herdsman, Mr. Ce-

NOTABLES SNAPPED AT GUERNSEY GAIETIES

From left to right: C. L. Hawley, State Dairy and Food Commissioner of Oregon; P. M. Brandt, Chief of Dairy Division, Oregon Agricultural College; Dr. D. W. Mack, Chief of Milk Inspection Department, City Board of Health, Portland, Oregon; Ed. Carey, Veteran Jersey breeder of Oregon, who "went along for the ride," but who enthusiastically enjoyed himself, expressing an especial appreciation of the spirit of harmony and co-operation prevailing among the Guernsey breeders. The pioneer Jersey breeder has declared himself in on the Gaities every year henceforth, and he will be warmly welcomed by the Oregon Guernsey breeders, who hope to reform him and get him lined up with the right breed.

TAKEN ON SECOND DAY OF GUERNSEY GAIETIES

cil Hayden.

The next stop was at J. T. Graham's at Marshland. Mr. Graham has a small herd of Guernseys which he has built up from one or two cows. His present herd sire is a line bred Sequel bull.

The Fern Hill Bull Club, near Astoria, was the next point visited. There are fourteen members in this bull club, and they are all breeding their cows to the one bull owned by the Association. The sire, Claude of Linwood 55444 by Langwater Frederick 22268 and out of Imp. Beauty of Linwood 34015, a daughter of Imp. Clara's Sequel 29414, was inspected by the Gaieties group, who were welcomed by a number of the club members. The secretary-treasurer of the association is L. H. Ekoos. Sixty cows are owned by the club members.

The caravan arrived at the Port of Astoria at six o'clock. Fortunately for everyone, A. E. Engbretson, who was in charge of arrangements aided by County Agent E. W. McMindes had engaged a sufficient number of hotel rooms so that no one had to sleep in the street. At seven o'clock all the Guernsey fans gathered at the Weinhardt Hotel to partake of the excellent banquet given by the Astoria Chamber of Commerce. For fear that some might consume more baked Chinook salmon, the fish for which Astoria is famous, and strawberries with Guernsey cream than was good for them, about two hours after they started eating, Chairman Hughes of the Agricultural Committee of the Chamber of Commerce of Astoria, told all the people how glad he was that they had come to Astoria, and introduced Will O. Reith, president of the Clatsop County Guernsey Breeders' Association. After making a few remarks and giving each breeder some good advice, Mr. Reith introduced Judge John T. Whalley, president of the Oregon Guernsey Cattle Club as the toastmaster of the evening, after which the fireworks began, and the heavy artillery was turned loose. When a number of the star expounders of the event had held forth for an hour or two, the atmosphere became so heated that it was with difficulty that the temperature was lowered again. The principal orators were E. E. Faville, editor of the Western Farmer; J. M. Anderson, Cashier Astoria National Bank; P. M. Brandt, Chief of the Dairy Division, Oregon Agricultural College; E. B. Fitts, Extension Specialist, Oregon Agricultural College; Dr. W. H. Lytle, State Veterinarian; General Manager O. M. Plummer of the Pacific International Live Stock Exposition; C. L. Hawley, State Dairy and Food Commissioner and Fred W. Merrill of the Oregon Dairy Council.

Points brought out by the various speakers were:

"Clatsop County is the largest accredited tuberculosis-free area in the whole United States—," Dr. W. H. Lytle, State Veterinarian.

CORPS OF NEWSPAPER MEN WHO ATTENDED THE THREE DAY SESSION OF GUERNSEY GAIETIES

From left to right: A. W. Cauthorne, Oregon Daily Journal (Farm Division); Addison ("Pop") Bennet, pioneer Oregon newspaper man and veteran reporter of the Morning Oregonian; E. A. Rhoten, Editor of the Pacific Homestead; George Hibbert, editor Tillamook County Observor; E. E. Faville, editor Western Farmer; H. E. Angel, editor Washington Farmer; R. P. Banks, Western Breeders' Journal.

"With all due respect to Tillamook County, Clatsop County is destined to be the greatest dairying County in the Northwest," O. M. Plummer, General Manager Pacific International Live Stock Exposition.

"Fifty years ago the Minnesota and Wisconsin dairying sections offered the same opportunities as do the Lower Columbia River Counties now. Today the two states named are the greatest producers of dairy products in the world. In twenty-five years I expect to see the distinction taken from them by the district of which Clatsop is a part," Fred W. Merrill, Oregon Dairy Council.

"Dairying is des-

tined to displace lumbering and fishing as the principal industry of Clatsop County," C. L. Hawley, State Food and Dairy Commissioner.

The second day of the Gaieties program was Clatsop County Day. This section has been making rapid progress and is fast developing into one of the greatest Guernsey centers of the West. In this county more than $17,000 has been spent on the importation of pure bred Guernseys in the past twenty months. Forty-two pure breds have been purchased for foundation stock.

Prior to the organization of the Clatsop County Guernsey Cattle Club in November, 1919, there were only thirty-five pure bred animals in the County, which now has more than 130 pure bred Guernseys and about 1000 high grades. Fifty-four herds of the county are headed with pure bred Guernsey sires. At the recent Peer sale of imported Guernseys nineteen animals of the forty-nine sold were brought to the Lower Columbia section. For these nineteen animals

Sales Committee appointed for the Oregon Guernsey Breeders' Association at the Guernsey Gaieties meeting to superintend all Guernsey sales within the state's boundaries and aid in preventing sales by unscrupulous dealers.
From left to right: C. L. Hawley, Oregon State Dairy and Food Commisioner; State Representative Flint of Washington County, one of the leading Guernsey breeders of Western Oregon; Mrs. A. I. Hughes, Director on board of State Association, and secretary of the Clatsop County Guernsey Breeders' Association; Will O. Reith, President Clatsop County Guernsey Breeders' Association; James Williams, prominent Tillamook County Guernsey breeder; Judge John T. Whalley, president of the Oregon Guernsey Breeders' Association.

$10,050 was paid, more than one-third of the total amount paid for the animals sold. R. B. Magrunder of Clatskanie paid $4370 for eight animals, H. S. McGowan of McGowan, Washington, just across the river, also bought eight animals, paying $4445 for them.

A busy day was spent visiting various notable herds in Clatsop county. The first stop of the day was at the John Jacob Astor Experiment Station, in charge of A. E. Engbretson. Other herds inspected during the morning were those of W. O. Reith and K. F. Johnson. The party arrived at the Mark Johnson farm at noon, and partook of a wonderful luncheon provided by the wives of the Clatsop County Guernsey breeders. During the afternoon the caravan stopped and viewed the herds of Pearl Cole and Victor Harwood, and visited the Lewis and Clarke cheese factory, whose product is entirely from Guernsey milk. The caravan then drove to Columbia Beach and down the beach to inspect the herds of David Tagg, Robert Poole and Fred Hurlbutt, arriving at Seaside on schedule time and with appetites keenly whetted for the sea-food banquet that was waiting for them at the Seaside Hotel.

Next morning, June 24, the crowd gathered at the Astoria dock and made the trip across the Columbia River to the Chicona Farm at Chinook, Washington, owned by A. L. Gile, where an excellent showing was made. Mr. Gile first had led out for inspection the daughters of his former herd sire King of Medfield 15434, a son of Imp. King of the May 9001 out of Imp. Hayes Rosie 3d 15477. Among the daughters were Hermosa of Chicona 60832; Beauty of Chicona 65537; Lilly of Chicona 65538, and Daisy Bell of Chicona 70275. His junior herd sire, Chicona Buster 47337, a son of King of Medfield 15434, was also shown with this lot.

Mr. Gile next showed the daughters of Langwater Traveler 38325, notable among them being, Tess of Chicona 78433, Sunbeam of Chicona 92245, Ada of Chicona 94897, Marjorie of Chicona 90539, and Spodey of Chicona 88198. When these had been viewed, he showed his junior herd sire. Chicona Buster 47337 and his get.

The Gile herd is one of the notable herds of the entire Pacific Coast, and foundation stock for many fine Guernsey herds throughout the Northwest have been secured from the Chicona farm. Mr. Gile started his Guernsey herd in 1907. He started showing in 1913 and ever since the Chicona Farm has figured prominently in purple and blue ribbon awards all over the Coast. At the Panama-Pacific Exposition, San Francisco, in 1915, Mr. Gile was the premier Guernsey Exhibitor and his entries scored high honors. His King of Medfield 15434 was the sire of entries winning four championships, these being junior champion bull, reserve champion bull, junior champion cow, and reserve champion cow. In addition to these Mr. Gile carried off first prize for get of sire with the get of King of Medfield 15434; first for breeder's young herd; first for calf herd; first for cow having official yearly record begun under age of five years; first and second for senior heifer calf; first on junior yearling calf and many other awards.

The Gile entries have offered keen competition in the Guernsey section at the annual Pacific International Livestock Exposition in Portland, Oregon, ever since Mr. Gile has been showing and a sample of the way he carries off awards is the following partial list of his winnings at the last Pacific International. First and second of young Guernsey herd; first on calf herd; second on mixed herd; first and second on junior calf herd; second and third on senior heifer calf; seventh, eighth, and tenth on junior yearling heifer; first and second on senior yearling heifer; fourth on two year old heifer; first and sixth on three year old cow; third, fourth and eighth on four year old cow; second and third on senior bull calf; first on junior yearling bull; second on senior yearling bull, fourth and sixth on three year old bull.

Mr. Gile has several trunks full of trophies and ribbons and is continually building up his already out-standing Guernsey herd.

The Chicona farm is beautifully located, and comprises 1300 acres of choice land. A bountiful luncheon was served to the Gaieties visitors by Mrs. Gile and the ladies of the community, and it was late in the afternoon before the breeders and their families returned to Astoria, where the caravan dispersed, some of the cars going on to the beaches for a few days' recreation, and others returning to Portland, thence to their homes.

The unqualified success of this, the first of the annual series of Guernsey Gaieties, put the Oregon Guernsey Cattle Club effectively on the live stock map and thenceforth a keen, good natured rivalry is assured each June between the Guernsey Gaieties and the Jersey Jubilee.

The annual meeting of the state association was held during the Gaieties and among the matters taken up was the place of next year's meeting.

Several routes for the three day tour were considered, but the cordial invitation of the Tillamook Chamber of Commerce won out in the discussion, and Tillamook was officially

This "Mutt and Jeff" combination is E. L. Westover and R. B. Magruder.

Item: Westover was brought up on Guernsey milk. Note his lofty stature. Poor Magruder was not. Observe the result. Magruder, however, has found out his mistake in diet, and has recently invested in a fine Guernsey herd.

The two fellows on the ends were brought up on Guernsey milk. The chap in the middle, like the little pig who staid at home, "got none."

Left to right: David Faville, six-foot son of E. E. Faville, editor of Western Farmer; R. B. Magruder, new Guernsey enthusiast, who has a fine Guernsey herd at Clatskanie, Oregon, and is now drinking several gallons of Guernsey milk daily in the endeavor to make up for lost time and acquire an additional foot or so in stature; Professor E. B. Fitts, Oregon Agricultural Staff, who cried for Guernsey milk when a baby, and wouldn't let up until he got it. Result; six feet and a fraction of an inch to boot, on the perpendicular, with the proportions of Adonis.

E. W. McMindes and A. E. Engbretson, the two men responsible for the constructive program and all arrangements for Oregon's successful three day session of Guernsey Gaieties. McMindes is county agent for Clatsop county, and Engbretson is in charge of the John Jacob Astor Experiment Station at Astoria, under the Extension Division of the Oregon Agricultural College.

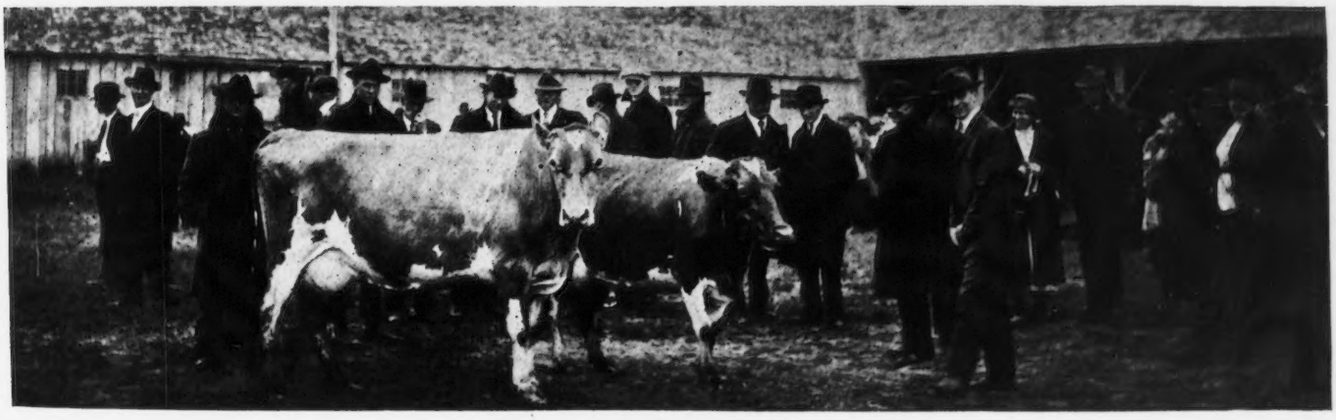

Chicona Farm, owned by A. L. Gile, where the noted Gile herd of Guernseys was inspected as part of the Guernsey Gaieties program. In the foreground are shown Lucilla of Chicona 37349, dam of Oregon State Dairy and Food Commissioner C. L. Hawley's herd sire and Imp. Billy's France Lucy of Frie Baton 38910, dam of Chicona Buster 47337, Mr. Gile's junior herd sire.

Langwater Traveler 38325, senior herd sire of Chicona Farm, and his get being inspected by Guernsey Gaieties assemblage. Langwater Traveler 38325 is a son of Langwater Lustre 47044, therefore a half brother to Langwater Sheen 70301 that has topped all 1921 sales at $5000.

Noon line-up of automobile caravan in Columbia County

designated as the objective of the 1922 Guernsey Gaieties. Following is the invitation which was accepted:

Guernsey Gaieties Management,
Astoria, Oregon.

GENTLEMEN: The Tillamook Chamber of Commerce extends to you a most hearty invitation to visit Tillamook County next year when you hold your annual Gaieties.

There is much to be learned by dairymen and breeders by a visit to Tillamook county for there are a large number of Guernsey herds in this county that have helped to make Tillamook cheese famous.

Our Chamber of Commerce will give you just as good a time, if not better than was given the Jersey Jubilee last month.

Very respectfully yours,
FRED C. BAKER, President

A constructive move taken by the meeting was the appointment of a sales committee for the year, this committee to supervise all Guernsey sales within the boundaries of the state, and to assist in preventing dishonest and fraudulent sales by unscrupulous dealers. On this committee were appointed C. L. Hawley, Oregon State Dairy and Food Commissioner; State Representative Flint of Washington County, one of the leading Guernsey breeders of Western Oregon; Mrs. A. I. Hughes, Director of the Board of the State Association, and secretary of the Clatsop County Guernsey Breeders' Association; Will O. Reith, President Clatsop County Guernsey Breeders' Association; James Williams, prominent Tillamook County Guernsey breeder; Judge John T. Whalley, president of the Oregon Guernsey Breeders' Association.

It was also voted to permit members of any county association in Oregon to become members of the Oregon Guernsey Cattle Club upon payment of a fee of $1.00.

Chicona Farm, where A. L. Gile owns one of the banner Guernsey herds of the entire Pacific Coast.

LOCUST VIEW GUERNSEY SALE

Fifteen Descendants of Three Foundation Cows Bring $3335

JAMES E. HARPER

THE Semi-Dispersal Sale at North Benton, Ohio on July 1, of E. G. Engle's Locust View Guernseys brought to the attention of intending purchasers and to breeders in general, features worthy of the closest study. Twenty-eight females were sold at an average of $205. Of this number Mr. Engle consigned fifteen, J. L. Engle listed six head, and R. S. Eyster sold seven head. The sale resulted in an average of $223 for E. G. Engle, $197 for J. L. Engle, and $174 for Mr. Eyster. H. C. McCamon of Lisbon handled the sale details and D. W. Andrews and Son of New Philadelphia sold the cattle in a very satisfactory manner.

Field Secretary James E. Harper of the Ohio Guernsey Breeders' Association spoke for a few moments before the sale opened and pointed out the interesting lesson to be gleaned from Mr. Engle's breeding efforts. Every animal offered in the consignment sale by E. G. Engle traced to three foundation cows which were purchased several years ago from George W. Ott of Doylestown, Pennsylvania. The original herd consisted of these three cows which were of excellent individuality and which had been imported by Mr. Ott. The animals were Imp. Sunnyside Belle VII. 47188, Imp. Fanny of Belval 47163, and Imp. Lady Sequel of Pine Grove 47117. Six daughters, seven granddaughters and two great-granddaughters of these cows passed through the sale ring. Seven descendants of Imp. Sunnyside Belle VII. 47188 averaged $233, six of the offspring of Imp. Fanny of Belval 47163 averaged $186, and a two year old daughter of Imp. Lady Sequel of Pine Grove 47117 and her month old calf sold for $590. The three foundation cows were retained in the herd as a nucleus for further breeding operations.

The growth and development of Mr. Engle's herd brings to light details of a successful breeding venture which offers a lesson to all interested in the development of better cattle. With an original investment in three cows, the owner has been able in a few years to sell female offspring to the value of $3335 at public auction. The milk producing qualities of the herd has kept the balance on the right side of the ledger during the period in which the herd was brought up to the number which were offered at the sale, and such bull calves as were dropped have been sold at a reasonable figure. The point of importance lies in the fact that this achievement has been brought about under farm conditions within the reach of any breeder. The cattle were reared in an old fashioned barn, and were given ordinary attention and a chance to grow.

In the development of the Locust View herd, the value of the tuberculin test was early recognized. As a direct result, it was possible to establish an accredited herd. This was the only advantage which this herd enjoyed as no Advanced Register work has been carried on. The success of the sale depended on the fact that buyers appreciated clean, well grown, healthy cattle which gave every indication of being good milk producers. Highest sale ethics were followed. The cattle were in good pasture condition and were milked on the morning of the sale. There seemed to be an appreciation of this method of bringing the animals up for sale over that of other cattle which were bagged for the event. To the beginner or the man interested in the development of a herd of registered Guernsey cattle, the results secured by Mr. Engle under conditions to be found on any dairy farm becomes an encouraging example. It is a demonstration of what can be expected when a reasonable amount of care and attention is given to breeding operations.

The animals consigned by J. L. Engle and R. S. Eyster also met with the approval of the buyers. Although not from an accredited herd they were good strong cattle which are sure to produce results at the pail. Pennsylvania and Indiana breeders appreciated good Guernseys and made the last bid on many excellent individuals.

The following list contains the names and prices paid for the individuals which sold for more than $200.

John V. Hang, Canton, Ohio	
Belle Sunnyside of Locust Grove 78493	$415
Fanny Belval of Locust View 55554	250
Yeksa Lil 113022	405
Mrs. Margery C. Johnson, Muncie, Indiana	
Belval of Locust View 86167	$300
Golden Sunnyside of Locust View 62213	245
Tenant of Locust View 92562	200
Czarina of Mill Creek 81485	240
Piccola of the Valley 81486	200
W. J. Merkle, Allentown, Pennsylvania	
Lady Sequel of Locust View 92561	$500
Sunnyside Belle of Locust View 78492	350
B. E. Toten, Farmdale, Ohio	
Lady Yeksa 70630	$205

IMP. PRIMROSE II. DES BEAUCHAMPS 49528, A. R. 5695

Records: 9599.00 lbs. of milk; 487.66 lbs. of butter fat, class C
13229.70 lbs. of milk; 681.75 lbs. of butter fat, class AA
Sire—Justinee's Sequel of the Preel 2119 P. S.
Dam—Lily des Beauchamps 3866 P. S.
Breeder—J. H. Torode, Island of Guernsey
Owner—Albert C. Loring, Minneapolis, Minnesota

Guernsey Breeders' Journal

AUGUST 1, 1921

FOR THE ADVANCEMENT OF THE GUERNSEY

Published the first and fifteenth of each month by The American Guernsey Cattle Club at Peterboro, New Hampshire

SUBSCRIPTION PRICE PER YEAR, $2.00

THE 1921 SALE SEASON

The spring sale season for Guernseys is over. Before we turn our attention to the fall fairs and dairy shows it seems fitting to turn back for a moment to measure our progress during the last few months.

The average price paid for 1192 Guernseys sold in twenty-four sales since late in March, is $355.70. The average prices for previous years are as follows: 1915, $262.76; 1918, $330; 1919, $546; 1920, $508. There has been a slight drop in the average price as compared with the previous two years but an analysis of the facts reveals that there has been no drop in the appreciation of the breed. According to the Bureau of Labor statistics, in May, 1920, all commodities were 172 per cent. higher than the average for 1913. In May, 1921, all commodities were 151 per cent. higher than during the year 1913. In other words, in 1920 the dollar had a lower purchasing value than during the pre-war period or during the present time. It is but reasonable to conclude that the drop in the price of Guernseys is largely the result of the returning value of the dollar.

Another factor of great importance is the age of the Guernseys which have been consigned. Breeders have found it more suitable to consign young stock than ever before. An analysis of the consignments in fifteen typical sales held in various parts of the country reveals that 24.8 per cent. of the consignments were under one year of age; 17.4 per cent. were one year and under eighteen months; and 9.3 per cent. were over eighteen months and under two years. Only 37.6 per cent. of the consignments were three years or over. Assuming that no Guernsey females under eighteen months of age had been bred, 42.2 per cent. of the animals consigned would be unbred females. Over 50 per cent. of the consignments were under two years of age.

Taking all these facts into consideration the average price received for Guernseys in 1921 sales is but very little lower, if any lower, than the average prices received in the years 1919 and 1920.

SHOW THIS YEAR

There is nothing which will impress upon the farmers and dairymen who will visit the local and state fairs the merits of our breed as will a good showing of Guernseys. The county and community fairs are particularly important in this respect. There is no work which a county Guernsey breeders' organization can do which will have a more beneficial effect upon breed development in the community, than to see that the breed is creditably represented at its fair.

At the local fairs particularly, the breeder who has perhaps only two or three animals of real show ring merit ought not to lose the opportunity to advertise his own business, and to boost the breed. In many counties the local Guernsey breeders' associations are selecting high class show herds from the herds of these smaller exhibitors.

STATE HERDS

At the National Dairy Show the State Herd Class will again be one of the strongest features. It has been enlarged so that there are six moneys offered, a total of $1500 being given to the six winners in this class. Some states have their arrangements practically completed for herds at the National.

Now is the time for every state organization that can possibly consider getting a State Herd together for that occasion to begin work.

As has been pointed out in the various news letters circulated by the Secretary of the National Dairy Show, the so-called Northwest is one of our best fields for Guernsey development at the present time. Thousands of farmers from Minnesota and the adjoining states will be present and in fact, in the attendance of farmers and dairymen it will be the only Dairy Show which has ever been held which will be comparable to the Show in 1916 that drew such a large attendance from among the farmers of New England. Minnesota, Wisconsin, Illinois, and Iowa will undoubtedly be represented in the State Herd classification. The Michigan Guernsey Breeders' Association will see that their state is represented by a herd. The Maryland breeders are making heroic efforts to be there also. Several other states have both the cattle and the state organizations that ought to make a state herd possible.

THE APRIL QUARTERLY

Several weeks ago a fire broke out in the No. 2 plant of the Rumford Press, Concord, New Hampshire, which contains the pamphlet bindery, folding room, magazine pressroom, and mailing rooms, and gained such headway that the bindery room was consumed, and publications being prepared for binding and mailing were almost completely lost. Among these was the April issue of the Herd Register Quarterly. It was to have been mailed on the third day after the fire occurred. Nearly the whole issue was destroyed, only a few forms having been salvaged. The List of Great Producing Dams which was included in the issue is a total loss. Fortunately THE AMERICAN GUERNSEY CATTLE CLUB had the work in process covered by insurance. The few forms of the Herd Register and Advanced Register salvaged from the fire have been bound together and put out as an April Quarterly, in order to conform to postal regulations.

The July Quarterly was almost entirely printed and would have been mailed during the month of July. It must now await the reprinting of the April forms destroyed by fire in order not to lose numerical sequence in the Register.

The List of Great Producing Dams will not be reprinted at this time. It will be revised and brought up to date about October 1, and will appear with the revised list of Advanced Register Sires in the January, 1922, number of the Quarterly.

This announcement would have been made in an earlier issue of the JOURNAL except for the impossibility of learning definitely the amount of material which could be salvaged after the fire.

THE COVER PICTURE

The cover picture on this JOURNAL shows May Fly of the Glen 42807, A. R. 5287, owned by Beaver Ridge Farm, Bedford Hills, New York. May Fly of the Glen 42807, has recently completed an Advanced Register record of 16050.3 pounds of milk and 811.16 pounds of butter fat in class A. She has a previous record of 10827.30 pounds of milk and 594.38 pounds of butter fat in class E.

ESSENTIAL POINTS IN THE RULES AND REQUIREMENTS OF THE ADVANCED REGISTER OF GUERNSEY CATTLE

Notice of Starting—

CLUB must be notified of intention to start testing so test may be arranged to represent first month of record. No credit is allowed at beginning of record unless a test is secured.

Applications—

Must be forwarded immediately with entrance fee of $5.00.

Milk Yields—

Must be sent promptly at end of every month.

Must be in CLUB'S office before the end of following month or records will be automatically dropped.

Service and Calving Dates—

Must be carefully given on milk report blanks every month. No cow can be given credit in Double Letter Class unless the service and calving dates have been given.

Double Letter Class—

Cows enter the Double Letter Classes automatically upon fulfilling the requirements of these classes.

To be eligible to these classes, not only must the service data be given, but the application for registration or a birth report, including sketch of calf carried during record, must be presented to the office within the time limit governing same.

All calves must be eligible for registration under the rules governing the Herd Register. No premature born calf which does not live long enough to be sketched and have proper application made out in accordance with the rules governing the Herd Register, can be considered in making up the credit for cows in the Double Letter Classes.

The Farmers' Class—

Any cow is eligible to this Class that produces in 305 days the amount of butter fat designated as required for admission to the Advanced Register, provided that in addition to meeting the requirements of production of butter fat she comply with the following special conditions:

A. Her record must be made in one lactation period.
B. Her record must start within thirty days of freshening, counting the day following calving as the first day.
C. No cow shall be milked more than twice in twenty-four hours.
D. Before a cow is admitted to this Class the fact of her carrying a calf for 205 days of her record shall be established by the registration or filing of birth report for any calf carried during the test period, or by such additional proof as the Executive Committee may require.
E. Each date of service in any given month must be given in the report of daily milk yield for the month.
F. If the owner desires to extend the record to qualify the cow for the single or double letter division he must notify the office of his desire to do so, not later than the 305th day of the test.

Fee for Completed Record—

A fee of $5 is due upon the completion of each record. This fee must be paid before the certificate of entry in the Advanced Register will be issued.

Certificates—

No certificate is written for a cow's record in the Advanced Register until it has been approved by the Executive Committee who review same, and also has been sent to the owner and returned by him, and until all fees and expenses for testing have been paid.

Preliminary Announcement—Fourteenth Census Pure Bred Guernseys in United States. Reported up to July 21, 1921.

STATES	FARMS REPORTING			GUERNSEYS REPORTED		
	Total	Reporting Males	Reporting Females	Total	Males	Females
Alabama	21	16	11	46	17	29
Arkansas	14	7	9	19	7	12
California	224	194	81	1145	313	832
Colorado	78	64	32	241	90	151
Connecticut	268	206	138	1566	311	1255
Delaware	66	47	42	246	63	183
Florida	24	16	14	68	23	45
Georgia	55	25	39	305	32	273
Idaho	75	48	42	197	55	142
Illinois	334	258	164	1369	392	977
Indiana	349	253	194	1215	333	882
Iowa	404	331	200	1716	555	1161
Kansas	142	100	75	477	136	341
Kentucky	26	17	14	40	22	18
Louisiana	15	11	8	94	28	66
Maine	467	362	262	1836	529	1307
Maryland	464	355	216	1867	533	1334
Massachusetts	535	360	330	3348	601	2747
Michigan	988	720	516	3369	908	2461
Minnesota	1342	1189	497	4468	1605	2863
Mississippi	23	18	11	101	27	74
Montana	54	35	34	176	70	106
Nebraska	92	71	32	348	245	103
New Hampshire	244	165	147	1151	255	896
New Jersey	265	161	179	1747	273	1474
North Carolina	301	171	204	789	202	587
North Dakota	109	84	55	346	117	229
Ohio	1027	734	654	4960	1045	3915
Oklahoma	32	20	17	91	23	68
Oregon	235	201	103	697	262	235
Pennsylvania	2222	1631	1334	9618	2385	7233
Rhode Island	40	26	29	217	47	170
South Carolina	249	133	152	644	176	468
South Dakota	47	34	25	135	46	89
Tennessee	44	23	31	111	32	79
Utah	38	27	17	93	28	65
Vermont	594	528	229	2193	722	1471
Virginia	453	341	224	1696	661	1035
Washington	405	333	155	941	388	553
West Virginia	72	40	47	333	67	266
Wyoming	14	8	8	31	8	23

No reports have been received for the states of Arizona, Missouri, Nevada, New Mexico, New York, Texas and Wisconsin.

SALES AND MEETINGS

August 18. Meeting of Otsego County and New York State Guernsey Breeders' Associations, at Cathedral Farm, Oneonta, New York.

August 20. Summer meeting and field day of the Virginia State Guernsey Breeders' Association at Morven Park, owned by Governor Westmoreland Davis, Leesburg, Virginia. The Governor joins in extending an invitation to breeders from other states to meet Virginia breeders at his place on that date. C. T. Rice, Oakton, Virginia, Secretary.

September 16. Dispersal Sale of Guernseys owned by E. B. Cadwell, Shagbark Farm, Saugerties, New York. L. F. Herrick, 405 Main Street, Worcester, Massachusetts, Sales Manager.

September 17. New York State Guernsey Breeders' Association annual consignment sale at Chilmark Farm, Ossining, New York.

September 19. Sale of fifty head of Guernseys by the Cayuga County Guernsey Club, at Sennett, New York. Ray Alexander, Union Springs, New York, Chairman Sales Committee. L. F. Herrick, Worcester, Massachusetts, Sales Manager.

September 23. Sale at Lilydale Farm, Noroton, Connecticut. L. F. Herrick, Worcester, Massachusetts, Manager.

September 26-October 2. Dairy Cattle Congress, Waterloo, Iowa.

October 8-15. National Dairy Show, State Fair Grounds, St. Paul, Minnesota.

October 13 and 14. Second Annual Sale of Guernseys at Mankato, Minnesota.

October 19. Consignment Sale of Guernseys by Michigan Guernsey Breeders' Association, Lansing, Michigan. F. E. Fox, Waukesha, Wisconsin, Sales Manager.

November 5-12. Pacific International Live Stock Exposition, Portland, Oregon.

February 23, 1922. Wisconsin State Guernsey Sale, Madison, Wisconsin.

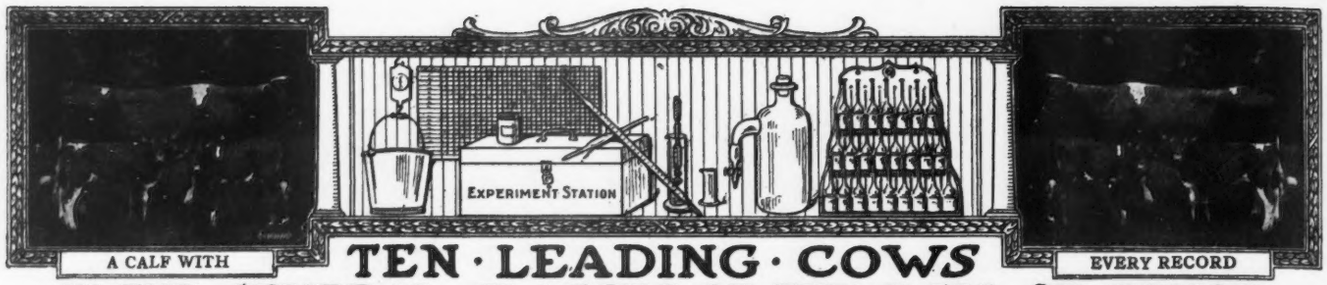

TEN · LEADING · COWS IN · THE · SEVERAL · CLASSES · OF · THE · ROLL · OF HONOR

CLASS AA—FIVE YEARS AND OVER

	Lbs. Milk	Lbs. B. F.		Lbs. Milk	Lbs. B. F.
Duchess Ruth 47060 A. R. 3523	14644.2	850.49	Pearl of Pomeroy 40325 A. R. 4769	15804.5	777.16
Carwytham Queen 41121 A. R. 4456	15788.4	816.27	Imp. Fanny of Linwood 48094 A. R. 7790	13443.8	752.44
Carrie of Hillhurst 34864 A. R. 5973	15307.8	814.83	Ultra Lady 38913 A. R. 3348	14019.2	748.16
Bessie of Portland 36255 A. R. 7925	15187.4	805.48	Contrafuria 29090 A. R. 1854	15764.8	745.09
Ollie's Princess of Windermere 52226 A. R. 5239	13341.9	793.67	Imp. Flora of City View 59640 A. R. 7378	13376.6	743.20

CLASS BB—FOUR AND ONE-HALF TO FIVE YEARS

May Rose of Westbrook Farm 56445 A. R. 7991	15530.0	757.07	Susie of the Ridge 43719 A. R. 4723	12072.1	664.10
Imp. Wyebrook Rose 69245 A. R. 6186	14872.1	710.21	Gladiola of Bralee 60726 A. R. 7832	12443.4	660.82
Silver Gem of Cedar Home 60755 A. R. 8854	14410.2	677.10	Enola's Edith 58003 A. R. 8618	12552.8	659.43
Lady du Chene 56632 A. R. 6978	13712.0	670.80	Lennetta of Maple Glen 51921 A. R. 7542	13382.8	654.71
Rose of Little Platt 55717 A. R. 7882	12159.7	666.71	Sanoma's Archer Girl 56637 A. R. 6758	12098.9	652.72

CLASS CC—FOUR TO FOUR AND ONE-HALF YEARS

Linden Girl of Harbor Hill 3d 58625 A. R. 4651	15032.9	785.89	Brookmead's Pansy 66633 A. R. 9210	11254.0	620.48
Idyl of Koshkonong Place 48151 A. R. 5684	14466.3	685.98	Lily of the Prairie 54714 A. R. 7543	11561.7	620.15
Cora of Gerar 48309 A. R. 4706	15368.8	665.94	Kathergay Rose 60990 A. R. 8617	12217.9	618.50
Donna May Fanchon of Linda Vista 47709 A. R. 4878	15037.7	635.90	Belle of Canandaigua 44832 A. R. 4534	11965.0	616.05
Starlight May Rose 59142 A. R. 7058	11825.2	634.06	Escalon Princess 62332 A. R. 8753	12814.6	603.95

CLASS DD—THREE AND ONE-HALF TO FOUR YEARS

Milford of Bethany 65962 A. R. 7334	13727.6	708.81	Nannette's Daughter of Seven Elms Farm 65483 A. R. 9393	10334.2	617.94
Itchen's Golden Daisy of Chilmark 61690 A. R. 8432	14367.0	669.64	Mavoureen of Pencoyd 69700 A. R. 9234	11173.4	593.66
Elm Road Polly 66601 A. R. 8515	10976.9	647.18	Dairymaid of Nelsonville 50051 A. R. 6852	12068.8	590.36
Clare of Gerar 49122 A. R. 4733	13782.9	637.79	Mixter Belladonna 73195 A. R. 9189	11191.6	588.63
Starlight Lassie 59141 A. R. 6793	13211.6	618.66	Enchantress of Dellwood 56697 A. R. 5945	11617.9	586.58

CLASS EE—THREE TO THREE AND ONE-HALF YEARS

Langwater Levity 70293 A. R. 7789	12785.9	662.15	Ingleside Pretoria Vrangue 68494 A. R. 8227	10894.4	587.09
Nan of Birchwood 69607, A. R. 8897	12932.8	627.13	Honeymoon of Waldwic 68767 A. R. 8725	12929.0	582.76
Emma of Fond du Lac 70154 A. R. 7852	11412.4	613.26	Pergue's Crescent 61717 A. R. 6759	13316.9	581.01
Pearl's Dot 57445 A. R. 6140	11695.5	612.29	Jean Du Luth Coronet 52816 A. R. 6392	12603.9	580.61
Pretoria's Neanietta of Ingleside 71110 A. R. 9135	11386.0	593.13	Flossie of Fox Valley 51627 A. R. 6503	11082.0	578.17

CLASS FF—TWO AND ONE-HALF TO THREE YEARS

Guernest Ruth 76671, A. R. 9392	14357.2	742.88	Dimple's Queen of Wakpala 69301 A. R. 8063	9964.7	570.19
Park's Judith Beauty 76118 A. R. 8533	12107.0	646.15	Janette of Graham's Dale 79410 A. R. 9311	11069.6	570.02
Masherlette of Harbor Hill 2d 96653 A. R. 8505	12602.2	634.30	May Rose Leda of Jean Du Luth 75766 A.R.8948	10771.6	569.94
Little Star of Glencairne 64127 A. R. 7461	11549.9	630.50	Edna of Mountain View 70827 A. R. 8706	9583.4	562.37
Rival's Princess of Dellwood 62373 A. R. 7196	9515.6	586.51	Lady Alden 85079, A. R. 9404	9993.7	557.87

CLASS GG—TWO TO TWO AND ONE-HALF YEARS

Imp. Prospect's Rose des Houards 89003 A. R. 7549	13157.8	726.85	Laudholm Delight 81841 A. R. 8818	12541.0	607.58
Pearl Rose of Beaver Ridge 63932 A. R. 7082	12390.4	688.80	Theodore's Pride 42768 A. R. 3837	11587.4	594.02
Minnehaha's Papoose 67732 A. R. 7211	11623.6	678.37	Beda's May King's Islanda 76066 A. R. 8803	10475.8	580.95
Gana of Valley Gem 81134, A. R. 8898	13285.1	632.85	Folly Laura 76254 A. R. 8504	10270.3	572.09
Westbrook Ultra Rose 78820 A. R. 8619	13131.7	621.99	Lillia of Iowa 43159 A. R. 3929	10535.7	568.94

AVERAGE YIELD OF 70 CLASS LEADERS 12649.44 LBS. MILK 653.25 LBS. BUTTER FAT 5.16 PER CENT.

The above are as they appeared July 15, 1921

Summary of 1,343 Double Letter Records.

	Records	Lbs. Milk	Lbs. B. F.	Per Cent.
Class AA	387	9901.10	490.62	4.955
Class BB	115	9564.07	478.72	5.005
Class CC	129	9004.48	459.50	5.103
Class DD	123	8705.84	442.63	5.084
Class EE	146	8217.04	421.51	5.129
Class FF	170	7940.85	407.52	5.131
Class GG	273	7481.08	380.10	5.080
	1343	8753.51	441.72	5.046

Milk Production.
Best Year's Record 15804.50 lbs.
Av. Ten Largest Records 15579.61 lbs.

Butter Fat Production
Best Year's Record 850.49 lbs.
Av. Ten Largest Records 790.15 lbs.

HONORABLE MENTION

Largest double letter record for which certificate has been written since last issue of Journal.

Jessie of Herodale 58186, A. R. 9452. 12503.40 lbs. milk; 621.30 lbs. butter fat in Class BB.

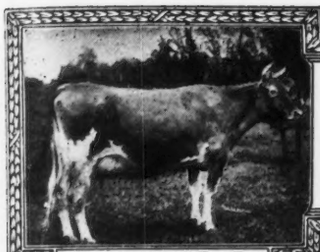

Records; 863.36 lbs. Fat

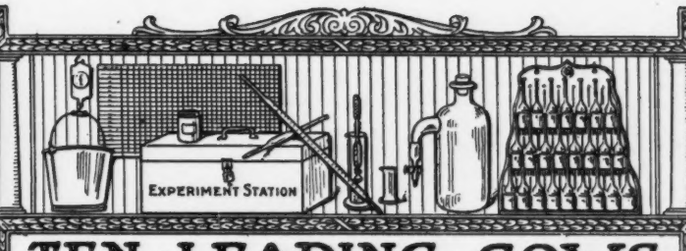

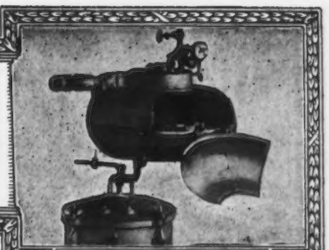

Baccock tester

TEN · LEADING · COWS IN · THE · SEVERAL · CLASSES · OF · THE · ADVANCED · REGISTER

CLASS A—FIVE YEARS AND OVER

	Lbs. Milk	Lbs. B. F.		Lbs. Milk	Lbs. B. F.
Countess Prue 43785 A. R. 6909	18626.9	1103.28	Langwater Hope 27946 A. R. 1978	19882.0	1003.17
Murne Cowan 19597 A. R. 1906	24008.0	1098.18	Yeksa's Tops of Gold's Fannie 22362 A. R. 2394	19794.9	981.53
May Rilma 22761 A. R. 1726	19673.0	1073.41	My Fancy of Falcon's Flight 42999 A. R. 7296	18214.7	979.11
Nella Jay 4th 38233 A. R. 3194	20709.9	1019.25	Spotswood Daisy Pearl 17696 A. R. 790	18602.8	957.38
Langwater Nancy 27943 A. R. 1826	18783.5	1011.66	Julie of the Chene 30460 A. R. 2752	17661.0	953.53

CLASS B—FOUR AND ONE-HALF TO FIVE YEARS

Marshie D. V. 67481 A. R. 6858	14729.9	915.05	King's Alberta 33788 A. R. 2555	13954.9	785.61
Dairymaid of Pinehurst 24656 A. R. 843	17285.3	910.67	Pandora's Valentine of Rich Neck 27622 A. R. 1742	14341.6	784.22
Brownie of Linwood 60747 A. R. 6804	16296.8	831.07	Glenanaar of the Glen 23619 A. R. 1907	16813.1	780.66
Julie of the Chene 30460 A. R. 2752	15174.2	827.26	Dora of Allen Farms 59745 A. R. 8750	13434.4	775.41
Langwater Cleopatra 47043 A. R. 4637	15364.7	792.51			
Lady Lesbia 25142 A. R. 1348	13582.8	787.03			

CLASS C—FOUR TO FOUR AND ONE-HALF YEARS

Pearl Rose of the Glen 47414 A. R. 4900	16855.6	884.21	Governess Louise 62170 A. R. 8795	14198.3	800.74
Azucena's Pride 2d 24957 A. R. 1469	16203.9	855.70	Linden Girl of Harbor Hill 3d 58625 A. R. 4651	15032.9	785.89
Governor's Pauline 30472 A. R. 2441	14930.0	844.47	Polly's Beauty 35078 A. R. 2911	16629.8	774.40
Imp. Ladock Jenny 67900 A. R. 7546	15453.3	809.79	Janoca of Briarbank 2d 55275 A. R. 5849	13127.2	772.23
Langwater Lustre 47044 A. R. 6794	17307.2	806.10	Imp. Dora II. of Les Marais 37737 A. R. 1999	15434.9	770.38

CLASS D—THREE AND ONE-HALF TO FOUR YEARS

Dolly Dimple 19144 A. R. 628	18458.8	906.89	Langwater Dorothy 27944 A. R. 1822	16099.7	781.65
Clover of Pencoyd 3d 48274 A. R. 4832	14360.3	818.04	Lady's Hope of Maple Hill 44843 A. R. 5700	15126.4	776.63
Langwater Heroine 49483 A. R. 5292	16221.1	805.64	Imp. Princess of the Blicq 28485 A. R. 1908	12608.8	774.16
Mignonette of Rich Neck 36828 A. R. 3054	14304.9	800.77	Nella Jay 4th 38233 A. R. 3194	16039.9	769.33
Royal's Pearl 45209 A. R. 4384	16930.4	788.37	Ultra May Queen 62690 A. R. 8281	14608.1	757.74

CLASS E—THREE TO THREE AND ONE-HALF YEARS

Jehanna Chene 30889 A. R. 2588	16186.7	863.36	Masher's Elsie 24986 A. R. 1967	14458.7	745.75
Dairymaid of Pinehurst 24656 A. R. 843	14562.4	860.26	Miranda of Edgewater 30970 A. R. 2363	14617.3	730.49
Imp. Donnington Goldie 5th 59866 A. R. 4811	17861.7	796.52	Princess Ultra Grace 67269 A. R. 8272	14340.9	713.41
Lilla of Iowa 2d 61500 A. R. 7589	14239.3	773.03	Langwater Desire 40709 A. R. 4877	14219.8	708.69
Glenwood's Buttercup 48137 A. R. 3224	13728.9	769.82	Imp. Snowdrop III. of Havilland 60641 A.R.6193	12881.9	707.08

CLASS F—TWO AND ONE-HALF TO THREE YEARS

Nella Jay of Pencoyd 77520 A. R. 8730	16325.6	810.63	Island Farm's Milvia Lassie 60950 A. R. 7274	14184.6	742.44
Katherine's Trixie 100396 A. R. 8580	18495.7	791.48	Cavalier's Helen 65648 A. R. 6821	12668.3	734.34
Langwater Hope 27946 A. R. 1978	15078.8	773.59	Imp. Rhoda des Blanc Bois 68684 A. R. 7078	12588.8	723.99
Jesebel of Edgemoor 52584 A. R. 6195	12434.9	748.32	Rose of the Rancho 100798 A. R. 8661	14731.2	707.27
Guernest Ruth 76671, A. R. 9392	14357.2	742.88	Azucena's Pride 2d 24957 A. R. 1469	12633.3	706.46

CLASS G—TWO TO TWO AND ONE-HALF YEARS

Ultra Celia 72478 A. R. 8206	12566.2	755.83	Nella Jay 4th 38233 A. R. 3194	14772.7	726.32
Langwater Phyllis 70607 A. R. 6614	13288.4	746.23	Follyland Nancy 52457 A. R. 5266	12270.9	712.60
Brookmead's Dorothy 55715 A. R. 6082	14179.4	742.08	Pearl Rose of the Glen 47414 A. R. 4900	12378.8	711.43
Cherry of Edgewater 38413 A. R. 3361	13454.2	732.97	Nugget's Primrose 48835 A. R. 4001	15436.1	705.56
Imp. Prospect's Rose des Houards 89003 A. R. 7549	13157.8	726.85	Dolly Dimple 19144 A. R. 628	14009.1	703.36

AVERAGE YIELD OF 70 CLASS LEADERS 15471.07 LBS. MILK; 812.37 LBS. BUTTER FAT; 5.25 PER CENT.

The above are as they appeared July 15, 1921

Summary of 11,230 Advanced Register Records.

	Records	Lbs. Milk	Lbs. B. F.	Per Cent.
Class A	3359	10372.28	516.31	4.977
Class B	715	9864.58	493.20	4.999
Class C	881	9533.72	480.20	5.036
Class D	968	9204.74	466.13	5.063
Class E	1110	8514.97	430.17	5.051
Class F	1348	8270.71	419.12	5.067
Class G	2849	7976.35	399.25	5.005
	11230	9129.85	457.80	5.014

Milk Production

Best Year's Record 24008.0 lbs.

Av. Ten Largest Records 19961.05 lbs.

Butter Fat Production

Best Year's Record 1103.28 lbs.

Av. Ten Largest Records, 1018.05 lbs.

HONORABLE MENTION

Largest record for which certificate has been written since last issue of Journal Imp. Bohemian Girl of Edgemoor 58897. Re-entry: 16412.6 lbs. milk; 709.15 lbs. butter fat in Class A.

WHAT THE COWS ARE DOING

Their latest credits in the Advanced Register

Special Note: This list contains the monthly and total credits as checked at the time of going to press. Any omissions or back credits given signify that either data had not been received in time or are held pending verification. These credits are subject to verification and correction until final approval and acceptance and are all made on the two-day test basis except where especially noted.

ADAMS, G. W., WILDWOOD POINT, NORTH LAKE, WIS.

Certina of Chesney Farms 87465	F	100	Apr	584.7	5.59	32.68	1949.1	103.84
Cremo of Hilly Beach 73838	C	69	Apr	1232.8	4.76	58.68	2666.4	127.21
Hanna of Hilly Beach 66533	B	69	Apr	1253.0	4.69	58.77	2709.1	124.29
Pride of Chesney Farms 83381	F	100	Apr	679.2	5.48	37.22	2372.9	119.46
Meta of Hilly Beach 66532	B	69	Apr	1394.3	4.61	64.28	3051.2	135.86
Wild Wood Point's Hanna 92150	G	100	Apr	830.9	4.63	38.47	2753.3	124.76

ALLEN, H. M., SWEET SPRINGS FARM, TROY, OHIO.

Lucile of Sweet Springs 86725	D	349	Apr	444.2	5.06	22.48	9263.8	386.05
Mabel of Sweet Springs 61853	A	342	Feb	347.6	5.93	20.61		
		365	Mar	73.1	5.93	4.33	9593.8	497.86
May Rose of Sweet Springs 105307	G	326	Apr	661.9	4.63	30.65	8324.7	348.49
Peggy of Sweet Springs 87437	E	52	Apr	1039.3	3.88	40.32	1722.5	67.85
Rusty Locks of Sweet Springs 62242	A	70	Apr	1226.9	4.07	49.93	2912.9	112.82
Sadie of Sweet Springs 87435	C	147	Apr	863.2	4.16	35.91	5107.5	213.06

ANDERSON, J. O., SUMAS, WASH.

Katie of Salem 41638	A	30	Apr	1290.7	5.25	67.76		
s. Bell Boy of Lee Farm 14401								
d. Pride of Maple Farm 25377								
Sumner's Sequel Francesca 7705	D	12	Mar	559.2	4.99	27.90		
		42	Apr	1502.4	4.99	74.97	2061.6	102.87
s. Sumner's Sequel King 43376								
d. Francesca B. of Lee Farm 26771								
Sumner's Sequel Katie 77704	D	26	Mar	1120.3	4.48	50.19		
		56	Apr	1347.9	4.36	58.77	2468.2	108.96
s. Sumner's Sequel King 43376								
d. Katie of Salem 41638								

BALLARD BROS., BALLARD FARM, NILES, MICH. 1 day test.

Caroline Pickaninny 86086	G	151	Apr	600.2	4.90	29.41	3331.7	155.45
Liberty Bell of Ballard Farm 86084	G	187	Apr	781.1	4.85	37.88	5267.7	250.42
Rosamond of Ballard Farm 67655	B	86	Apr	1013.6	4.40	44.60	2960.3	137.10
Rose of Windermere 52680	A	99	Apr	1010.0	3.85	38.89	3557.1	150.97
Sweet Brier of Ballard Farm 84608	F	233	Apr	648.1	5.13	33.25	5294.8	262.40

BARBOUR, W. T., BRIARBANK FARM, BIRMINGHAM, MICH.

Briarbank Queen 2d 56522	A	365	Apr	845.6	5.26	44.48	13766.3	679.03
Golden Lady of Briarbank 80519	F	181	Apr	565.4	6.10	34.49	3599.0	200.27
Mesaba's Queen of Briarbank 55273	A	135	Apr	989.0	5.13	50.74	5054.2	251.67

BARNEY, L. L. & SONS, WATERVLIET, MICH. 1 day test.

Glenavea of Echo Lodge 91050	F	120	Apr	633.3	5.79	36.67	2614.4	150.34
Glenella of Echo Lodge 89900	G	121	Apr	598.1	5.15	30.80	2513.3	132.82
Gilmore's Sadie Girl 82357	E	54	Apr	983.1	3.68	36.18	1770.6	74.45
Miss Peace of C. L. G. Farm 109931	G	30	Apr	818.9	3.70	30.30		
s. Avondale Mar 33507								
d. Alberta S. of C. L. G. Farm 72076								

BARRY, HARRY R., FAR HILLS, N. J.

Alice of the Glade 81513	F	288	Apr	562.7	4.84	27.23	6283.5	286.43
College Boy's Beauty Girl 92948	G	138	Apr	757.6	5.16	39.09	3955.0	190.46
Jeannette of the Valley 88924	G	151	Apr	574.4	4.85	27.86	3303.5	150.86
Leda's Belle 81510	G	365	Apr	147.2	5.94	8.74	7252.6	366.06
Manoa's Favorite 59439	A	347	Apr	473.6	5.82	27.56	7178.1	355.10
Mellie Ann 88507	G	165	Apr	533.6	4.91	26.20	3463.4	164.47
Mill's Perfection 90161	G	151	Apr	668.4	4.92	32.89	3770.4	181.26
Queenie's Pansy 81512	F	342	Apr	450.3	5.52	24.86	6380.2	317.76
Tom's Rushbrooke 2d 88921	G	151	Apr	528.7	4.55	24.06	3082.1	135.41

BARTLETT, O. A., ALLORA FARMS, THOMPSON, OHIO.

Imp. Golden Nellie 65446	A	24	Jan	975.4	5.39	52.57		
		52	Feb	1210.0	4.68	56.63		
		83	Mar	1303.5	4.35	56.70		
		113	Apr	1232.5	4.96	61.13	4721.4	227.03
s. Sir Golden Horn of Glynn 2513 E. G. H. B.								
d. Imp. Nellie of the Forgettes II. 59872								

Contents

Feature Articles

Brooklandwood Farms 147
Butter Production and Consumption 150
—*National Dairy Council.*
Tuberculosis Eradication 151
The Ashland Dairy Plan 153
—*Dr. M. B. Wood*
The Summer Handling of Farm Waste 158
—*Orin Crooker*
The Oregon Guernsey Gaieties 160
—*Ernestine Strandborg*
Locust View Guernsey Sale 165
—*James E. Harper*

Department Index

Editorial Comment 166-7
Sales and Meetings 167
What the Cows are Doing 166
From the Guernsey World 172
Class Leaders
Roll of Honor 168
Advanced Register 169
Guernseys Wanted 192
Transfers 192
Completed Records A-3
Index to Advertisers A-43

State News

Alabama 172
California 172
Iowa 173
Maine 173
New Hampshire 175
New Jersey 175
New York 175
Ohio 178
Oregon 180
Virginia 180
Washington 182
West Virginia 182
Wisconsin 183
Foreign 191
General 192

Illustrations

Audacity of Edgemoor 54840 Title
Fussey's Dora 10036 E. G. H. B. 146
Mulberry 4th of Bel-Air 14616 E. G. H. B. 146
Hugh Hulburt and Polly Ann 146
John Gilroy, Island of Guernsey 146
Lone Pine Senator 59906 146
Minnehaha May Rose Victor 72172 146
Bob Rilma's Daisy Bell 50868 147
Brooklandwood's Daisy Bell 107402 147

Minnie Malcolm of South Crannah 72675, A. R. 148
Floss Pearl 66722 148
Lady Low's Irene of Richland 58639, A. R. 148
Jacqueminot's Primrose 69748, A. R. 7805 148
Brooklandwood's King 33956 149
Rosie S. of Edgewater 48106 149
Jacqueminot's Lily Belle 69746 149
Darthea's Miss Jacqueminot 51247, A. R. 7753 149
Florham Marigold 87175 152
President Scoville and Secretary Caldwell 152
Miss Catherine Hope and Florham Marigold 87175 152
Chequamegon's Valentine 116045 153
Chequamegon's Fanny 116044 153
Chequamegon's Lady Chene 112987 153
Chilmark's All Masher 65799 153
Gloriana's King Masher 27645 153
August Johanik's Farm 154
August Johanik's Herd of Guernseys 154
Andrew Mihabak's Farm 155
Andrew Mihabak's Herd of Guernseys 155
Miss Mayflower of Walnutdale 78673 156
Daisy Paysans of Evening Shade 44609 156
Ina Masher of Riverside 51456 and Princess Marion of Shady Nook 58280 156
Rival Rosette of Woodvale 72169 156
Masher's Milly of Clover Lawn 88554, A. R. 8716 156
Masher's Bloom of Clover Lawn 88555 156
Manure Pit (a) 158
Manure Pit (b) 159
Manure Pit (c) 159
William's May Rose of Jean Du Luth 56836 159
Jean du Luth Coronet 52816 159
Golden Coronet of Jean Du Luth 81283 159
Some of the daughters of Golden Noble of the Lakes 37091 159
Jean Du Luth Coronet 52816 and her Family 159
Panorama of Oregon Guernsey Breeders and their Families 160
Notables Snapped at Guernsey Gaieties 160
Newspaper Men at Guernsey Gaieties 161
Oregon Guernsey Sales Committee 162
E. L. Westover and R. B. Magruder 163
David Faville, R. B. Magruder and E. B. Fitts 163
E. W. McMindes and A. E. Engbretson 163
Chicona Farm Guernseys 163
Langwater Traveler 38325 and His Get 163
Guernsey Gaieties Automobile Caravan 164
Chicona Farm Pasture Scene 164
Imp. Primrose II. des Beauchamps 49528, A. R. 5695 165
Lucy of Elkview 41385 and Edward K. Traylor 181
Washburn County Guernsey Breeders' Picnic- 184

Homestead Eliza 87208	G	5	Aug	129.4	5.02	6.50		
		35	Sept	844.3	5.02	42.38		
		66	Oct	809.2	4.78	38.68		
		96	Nov	644.6	4.53	29.20		
		127	Dec	780.2	5.16	40.26		
		158	Jan	816.5	5.32	43.44		
		186	Feb	724.5	5.38	38.98		
		217	Mar	759.8	5.48	41.64		
		247	Apr	700.1	5.22	36.55	6208.6	317.63
s. Goldenrod's Governor 29712								
d. Homestead Phoebe 61811								
Homestead's Fancy 88308	G	75	Apr	768.4	5.79	44.49	2001.3	109.77
Homestead's Gold Thrush 88309	G	79	Apr	830.8	4.77	39.63	2187.4	108.14
Homestead's May Rose 88310	G	89	Apr	814.4	5.04	41.05	2477.6	127.13
Imp. Nellie of the Forgettes II. 59872	A	144	Feb	959.9	5.34	51.26		
		175	Mar	944.0	5.30	50.03		
		205	Apr	927.7	4.98	46.20	6797.2	335.56
Raider's Bissette of Myrna Maree Farm 87242	G	77	Apr	823.8	4.42	36.41	2117.2	93.00
BARTLETT, O. A. & SON, ALLORA FARMS, THOMPSON, OHIO.								
Imp. Dene Gold Thrush 75486	A	229	Apr	610.8	5.62	34.33	5457.4	315.95
Imp. Dolly III. of Richmond Cottage 60612	A	224	Apr	887.2	4.77	42.32	7056.3	340.56
Imp. Flossie des Nicolles 60611	A	233	Apr	871.7	5.72	49.86	7175.9	391.35
Flossie of Old Homestead 79544	F	224	Apr	718.7	5.92	42.55	5692.1	313.52
BASSE BROS., WILLALVIN FARM, WEST ALLIS, WIS. 1 day test.								
Clovernook's Bonny Lassie 90375	E	250	Apr	664.2	5.26	34.94	5878.8	281.29
Clovernook's Queen Ada 81937	C	31	Mar	1182.3	4.45	52.61		
		61	Apr]	1153.4	4.60	53.06	2335.7	105.67
s. Harley of Natoma 42725								
d. Natoma Chanta 48314								
Maggie of Willalvin Farm 70921	D	229	Apr	569.0	5.48	36.87	5595.0	333.15
Manes Clover of Willalvin Farm 91924	G	61	Apr	992.2	3.98	39.49	1967.9	77.15
Manes Mae of Willalvin Farm 76414	D	95	Apr	829.3	4.45	36.90	2811.6	116.83
Pearl of Willalvin Farm 67265	C	296	Apr	944.6	5.40	51.01	9855.9	488.31
BAUMGARTNER, HENRY, GRAND VIEW GUERNSEY FARM, WRIGHTSTOWN, WIS.								
Belinda of Grand View 64723	C	322	Apr	501.0	5.17	25.90	6985.7	357.45
Bessie's Twilight of Grand View 82926	E	13	Mar	463.8	4.51	20.92		
		43	Apr	1201.9	4.51	54.21	1665.7	75.13
s. Dandy of Beirnetown 29963 A. R.								
d. Bessie of Grand View 47008 A. R. 7711								
Blue Bell of Grand View 68063	C	334	Apr	548.6	5.64	30.94	6570.8	360.87
Butter Belle's Dawn 79250	E	250	Apr	601.6	4.96	29.84	5948.3	297.67
Butterfly of Grand View 67280	C	365	Apr	334.5	5.66	18.93	8590.7	458.62
Butter Queen's Sun-Shine 82927	E	18	Mar	537.4	4.44	23.86		
		48	Apr	971.1	4.44	43.12	1508.5	66.98
s. Dandy of Beirnetown 29963 A. R.								
d. Butter Queen of Grand View 47007								
Charlotta of Grand View 64722	C	365	Apr	33.4	5.76	1.92	8265.9	362.37
Grandvu Bessie's Nelly 92478	G	116	Apr	796.6	5.09	40.55	2987.5	158.89
Grandvu Buttercup 91366	G	164	Apr	473.3	5.97	28.26	2819.1	159.03
Pollyanna of Grand View 67279	C	363	Apr	206.6	6.24	12.89		
		365	May	12.6	6.24	.79	6576.3	352.50
Sequel's Ruby of Grand View 61872	A	102	Apr	858.6	4.52	38.81	3116.4	132.08
BENHAM, F. G., EDGEWATER FARM, CANANDAIGUA, N. Y.								
Ellen of Edgewater 83783	G	365	Mar	337.6	6.24	21.07	5583.6	315.99
Fan of Edgewater 93113	G	28	Mar	658.2	4.79	31.53		
		58	Apr	692.3	4.62	31.98	1350.5	63.51
s. B. G. of Edgewater 22031								
d. Imp. Fanisinjon 35402 A. R. 2926								
Florence Margaret of Cherrydale 81214	D	288	Mar	515.6	5.93	30.58		
		318	Apr	262.1	5.99	15.70	7459.8	379.73
Holden IV.'s Hazel 68432	A	28	Feb	865.7	5.09	44.06		
		59	Mar	939.0	5.09	47.80		
		89	Apr	880.3	5.26	46.30	2685.0	138.16
s. Imp. Holden IV. 12179 A. R.								
d. Hazel Tucker 35886.								
May Rose Jan of Edgewater 89486	F	14	Feb	392.4	4.36	17.11		
		45	Mar	854.7	4.36	37.26		
		75	Apr	820.7	4.09	33.57	2067.8	87.94
s. May Rose Secret of Pencoyd 27844 A. R.								
d. Miss Jan of Edgewater 49206 A. R. 5515								
Miranda R. of Edgewater 79312	E	243	Mar	635.8	5.15	32.74		
		273	Apr	607.3	5.59	33.95	6547.2	324.85
Miss Daisy of Edgewater 84158	G	304	Mar	574.4	4.52	25.96		
		334	Apr	496.7	4.84	24.04	7111.6	329.02
Miss Watkins 53994	A	261	Feb	356.9	5.55	19.81		
		291	Mar	260.6	5.55	14.46		
		322	Apr	384.1	5.29	20.32	6334.1	299.75

Myra of Edgewater 92819	G	13 Mar	384.1	3.79	14.56			
		43 Apr	894.5	3.57	31.93	1278.6	46.49	
s. Royal R. of Edgewater 31785								
d. Lillevin of Cherrydale 58620								
BLACK, C. F. & R., MOUNT VERNON, IND. 1 day test.								
Career's Isabel 59705	A	61 Apr	1352.3	5.52	74.65	2696.5	153.29	
Lord's Alice 90963	C	61 Apr	1136.5	4.88	55.46	2292.2	116.48	
BRADFORD, FRED, ALMA, MICH.								
Bradford's Daisy 75099	C	8 Apr	262.7	5.45	14.32			
s. Glenwood King of Maple River Farm 32498								
d. May Bradford 42299								
Bradford's Lady 84650	F	72 Apr	1047.5	5.44	56.98	2570.4	129.03	
Bradford's Minnie 50996	A	61 Apr	1455.8	4.04	58.81	2925.3	122.41	
Bradford's Murn 60251	A	7 Jan	355.2	4.16	14.78			
		35 Feb	1488.3	4.16	61.91			
		66 Mar	1580.4	4.16	65.74	3423.9	142.43	
s. Jethro Financier 7th 22230								
d. Rachel Harlan 29688								
May Bradford 42299	A	80 Apr	1204.4	4.71	56.73	3191.6	152.31	
BREUCHAUD, JULES, HIGH POINT SPRINGS FARM, OLIVEBRIDGE, N. Y.								
Buttercup of High Point 90230	G	98 May	922.2	5.50	50.72	2807.6	136.16	
Gloriette of High Point 93562	G	31 May	899.1	4.61	41.45			
s. Triple Masher of Harbor Hill 39249								
d. Glory of High Point 61531 A. R. 6683								
Maid of Chesterfield 87380	G	116 May	818.9	5.65	46.27	3102.0	164.88	
BROWNE, GEORGE W., BROAD RIPPLE FARMS, WAUKESHA, WIS. 1 day test.								
Cooper's Lady Richmond 68027	B	108 Apr	1194.2	3.50	41.80	4401.0	166.56	
Creamland Faith 82473	E	123 Apr	785.1	4.50	35.33	3453.1	143.27	
Creamland's Agnes 77124	D	71 Apr	1127.5	4.23	47.69	2724.0	110.55	
Dairymaid's Gift of Fox Valley 81152	F	225 Apr	759.0	4.07	30.89	6272.1	283.74	
Dairymaid's Sunbeam of Fox Valley 94960	G	118 Apr	686.0	4.59	31.49	2942.8	126.42	
Lake Shore Fannie 77800	D	39 Mar	1197.1	4.33	51.83			
		69 Apr	1056.5	3.92	41.41	2557.1	104.59	
Lily Rose of Maple Hill 76842	D	160 Apr	1037.3	3.98	41.28	5994.9	252.48	
May Bird of Edgemoor 81709	F	235 Apr	835.5	3.49	29.16	7053.9	287.23	
Philip's Lake Shore Lady 87841	F	88 Apr	1060.1	3.41	36.15	3230.6	114.40	
BROWN, W. J., PEACEFUL VISTA FARMS, REDFORD, MICH.								
Albamont Ida 81023	G	365 Mar	292.2	4.45	13.00	7960.3	371.33	
Albamont Polly's Heroine 81025	G	365 Apr	369.1	5.14	18.97	8626.3	444.10	
Bell of Atwood's Dairy 80333	F	324 Mar	918.2	5.18	47.56			
		354 Apr	868.6	5.54	48.12	10229.1	484.42	
Imp. Daisy Crown of Albamont 110202	F	58 Mar	1069.3	4.48	47.90			
		88 Apr	1026.9	4.56	46.83	2966.6	135.38	
Goldseeker s Cottina 52576	A	86 Apr	1185.1	4.82	57.12	3532.4	164.39	
Lady of Atwood s Dairy 80332	F	349 Apr	997.1	4.81	47.96	10985.0	470.66	
Pansy Starlight 103050	D	23 Mar	1025.0	4.54	46.54			
		53 Apr	1382.7	4.54	62.77	2407.7	109.31	
s. Deanie's Star 26381								
d. Pansy Sexton 3d 24520								
September Eve of Linda Vista 89478	G	89 Apr	987.4	4.31	42.56	2920.0	143.235	
BURG BROS., GUERNOLA FARM, WAUSAU, WIS. 1 day test.								
Butterfly's Lady of Maple Grove 66179	C	351 May	535.5	6.05	32.40	5716.0	333.78	
Prince Paul's Queen 46176	A	350 May	483.3	5.84	28.22	6954.8	348.93	
Prince's Gretchen 46811	A	212 Mar	751.50	5.61	42.16			
		242 Apr	730.70	5.25	38.36			
		273 May	742.70	5.83	43.30	7047.7	378.06	
CHENEY, B. AUSTIN, FALCON'S FLIGHT FARMS, LITCHFIELD, CONN.								
Clementine of Falcon's Flight 63352	A	112 Apr	1068.6	3.62	38.68	4271.0	170.65	
Falcon's Barbara 81304	E	135 Apr	757.0	4.57	34.59	3977.2	170.38	
Falcon's Bluebell 81301	F	242 Apr	820.6	4.21	34.55	7514.9	323.49	
Falcon's Bopeep 81302	F	206 Apr	1193.9	4.69	55.99	8702.9	392.63	
Flacon's Brightness 78635	D	106 Apr	1105.9	4.24	46.89	3998.1	174.98	
Falcon's Charity 84120	F	164 Apr	822.1	4.44	36.50	4867.2	209.44	
Hesse of Falcon's Flight 43461	A	96 Apr	1652.1	3.90	64.43	5563.5	211.69	
Julia of Falcon's Flight 46799	A	31 Mar	1669.3	3.80	63.43			
		61 Apr	1822.3	3.67	66.88	3491.6	130.31	
s. Bell-founder 11681 A. R.								
d. Jenny of Falcon's Flight 28118 A. R. 7506								
Lily Rockingham 40880	A	365 Apr	354.3	6.10	21.61	15044.8	776.86	
Polly of Falcon's Flight 39879	A	261 Apr	1222.9	5.27	64.45	11505.8	648.70	
Rose of Falcon's Flight 45522	A	16 Feb	727.2	5.15	37.45			
		47 Mar	1559.8	4.82	75.18			
		77 Apr	1456.2	4.74	69.02	3743.2	181.60	
s. Bell-founder 11681 A. R.								
d. Litchfield Maid 24786 A. R. 6485								

From the Guernsey World

Alabama

Establishes College Guernsey Herd

The first Guernsey cattle ever owned by the Experiment Station at Auburn have just arrived from Millwood Guernsey Farm, Wisacky, South Carolina, and Professor J. C. Grimes, Head of the Animal Husbandry Department, and William Hardie, Dairy Specialist of the Extension Service, say that they are outstanding individuals and that they are from high producing cows.

The first shipment consisted of one bull and one heifer which were donated by the Millwood Guernsey Farm through the courtesies of W. W. Fitzpatrick, Clemson College, South Carolina, who is Field Agent of The American Guernsey Club for the Southern States. The dam of this bull is now on test and the indications are that when it ends she will have a butter fat record of 600 pounds or more.

Seeing the outstanding merits of the two animals which were donated the Animal Husbandry Department has just bought from the Millwood Guernsey Farm another heifer which is also an outstanding individual. In line with the recent Guernsey developments in Alabama Professor Grimes and Mr. Hardie expect to use these three animals as a nucleus around which a nice Guernsey herd will be built up at Auburn.

—Alabama Experiment Station

California

Edgemoor Notes

W. H. Dupee, owner of Edgemoor Farm of Santee, San Diego County, has recently been making some important sales of pure bred Guernsey cattle. To Dr. Wessels, whose ranch is located at Chino, he has sold ten head; to F. B. Naylor of San Diego, he has sold twenty-two head, besides selling many young bulls in various parts of the county, including one to D. O. Brant of Owensmouth. A son of the great breeding bull Masterpiece of Edgemoor 54842 went to Minnie F. Miller of Salt Lake City. A son of Pencoyd's Golden May Secret 39626 was sold to A. A. Cook of Brawley. A yearling bull went to R. F. Chapman of San Diego. Veda's May King 52112 the grand champion Guernsey bull at

the Los Angeles Live Stock Show last fall, has been sold to a Pennsylvania breeder, while the cow, Pearl Rose of Beaver Ridge 63932, with a butter fat record of 687 pounds in a year as a two year old, has been purchased by a New York breeder. In December, Mr. Dupee sold sixty head to Lowell Gable of Paoli, Pennsylvania. Mr. Dupee will soon begin fitting for the fall show circuit. He reports that the demand for good Guernseys is growing better every day. His herd now numbers about seventy head, half of these being mature cows. Thirty heifers have been bred to his chief herd sire, Masterpiece of Edgemor 54842, which bull, Mr. Dupee is convinced is the best male ever developed at Edgemoor.

—Los Angeles Sunday Times

Annandale Notes

I have a young bull, Golden May Secret of Edgemoor 69739 a son of Pencoyd's Golden May Secret 39636, as the head of my herd with two cows and a heifer as the balance of my pure bred herd. One cow is bred to King of Hollow-Hill 25876 and the other to Effie's King of Hollow-Hill 45861. Then I have five grade heifers, two sired by King of Hollow-Hill 25876 and the other three grand sired of the same bull. In addition to these I bought twenty-five of that car of thirty-eight bought by Mr. Wood of Minnesota in St. Croix County Wisconsin for W. H. Dupee.

—A. Annan Cook
Imperial County

Iowa

Sells Show Heifer at State Sale

I sold a splendid yearling heifer at the Iowa Guernsey Breeder's sale, which was not only another of the get of the Cherry Family but was the top yearling heifer. She was sired by a son of Ladysmith's Cherub 30760 and is out of a beautiful show heifer. She went to Compton Brothers of Valley Junction, Iowa, and will be heard of later on as we are informed they are fitting up a show string for the coming fairs and shows.

—Marydale Farm
Monroe County

Maine

Boost Better Sires Campaign

The Live Stock Breeder's Association in Maine recently held a public sale of dairy calves to introduce

CHENEY, B. AUSTIN & COOK, WALTER A., FALCON'S FLIGHT FARMS, LITCHFIELD, CONN

Poundstock of the Manor 49819	A	8 Mar	296.8	4.16	12.35			
		38 Apr	1233.7	4.16	51.32	1530.5	63.67
s. Rockingham 18120 A. R.								
d. Imp. Raymond's Poundstock 27553 A. R. 1167								
Richesse of Butternut Brook 48121	A	61 Apr	1558.0	4.02	62.63	3159.5	130.53

CLARK, GLENN, HICKORY GROVE FARM, EAU CLAIRE, MICH. 1 day test.

Amy of Hickory Grove 38259	A	23 Mar	666.5	4.80	31.99			
		53 Apr	946.5	4.80	45.43	1613.0	77.42
s. Kermit 17257								
d. Shilotta Maid's Pearl 32727 A. R. 5206								
Beauty's Bessie of Hickory Grove 89161	G	160 Apr	757.6	5.10	38.64	4160.8	197.96
Linden Lady of Hickory Grove 73179	D	170 Apr	707.3	5.31	37.56	4323.8	218.40
Nana of Hickory Grove 89158	G	188 Apr	579.8	5.40	31.31	4025.4	204.05

CONKLIN, F. B., THIEF RIVER FALLS, MINN.

Cifs 45096	A	193 Apr	809.5	4.21	34.08	6112.4	261.48

CONVERSE, E. C., CONYERS FARM, GREENWICH, CONN.

Conyers Adventurer's Janet 2d 89555	G	99 Apr	927.6	4.25	39.42	3289.1	137.21
Conyers Adventurer's Surahbi 74307	A	365 Apr	391.4	4.30	16.83	8921.5	487.32
Conyers Gay Lassie of Greenwich 2d 89557	G	84 Apr	903.1	4.19	37.84	2571.8	105.35
Conyers Rival's Fanny 78036	E	234 Apr	992.4	5.17	51.31	7384.5	384.43
Conyer's Rival's Lass 78037	E	245 Apr	753.9	5.65	42.60	6909.1	372.17
Elsie's Fanny 80767	G	266 Mar	750.9	4.55	34.17		
		296 Apr	721.9	4.53	32.70	7186.1	329.26
Janet's Rosie 80764	C	39 Apr	1160.1	4.74	54.99	1471.8	71.39
King's Gay Lass 80766	E	51 Mar	888.5	4.55	40.43	2497.4	115.07
		81 Apr	870.6	4.74	41.27		

COOPER, R. M. JR., MIMOSA GUERNSEY FARM, WISACKY, S. C.

Dora of Mimosa 108350	E	212 Apr	646.5	5.30	34.26	4832.6	227.82
Glenwood's Valinguet of Elmcourt 52182	A	314 Apr	1030.8	4.70	48.45	11521.8	499.43
Imp. Hayes Express 7th 67863	A	201 Apr	1213.1	4.60	55.80	8989.8	373.33
Mimosa's Ultra Lady 115538	G	160 Apr	729.3	5.40	39.38	4835.7	233.65
Rachel of Richland 49034	A	192 Apr	1413.3	4.21	59.50	9965.6	403.42
Rockingham's Tulip 44819	A	202 Apr	1248.2	5.38	67.15	8984.4	425.93

CORNELL UNIVERSITY, ITHACA, N. Y.

Glenwood Queen Fay 50622	A	144 Apr	527.8	5.37	28.34	2777.6	157.52
Glenwood Queen Gay 70377	C	151 Apr	638.0	4.75	30.31	3286.9	158.61
Money Madge 75633	E	318 Apr	500.6	4.97	24.88	5538.3	269.72
Mota Mollie 93161	G	151 Apr	521.2	5.16	26.89	2775.0	160.49

CROCKER, H. C. & SON, SENNETT, N. Y. 1 day test.

Lleda of Bellmath 28193	A	61 Apr	1252.5	4.74	59.37	2465.1	112.72
Matha Ninitta of Bellmath 70719	B	30 Apr	1181.8	4.55	53.77		
s. Selma's Main Stay's Son 23585 A. R.								
d. Ninitta of Bellmath 31361								

CUDDLEBACK, M. P., MONTROSE, COLO.

Model of Meadow Farm 80488	D	194 Apr	552.8	5.73	31.68	4036.1	226.27

DALBEY, ALICE R. G., GRANVILLE, OHIO.

Janet of Prospect Hill 79916	E	212 Apr	671.6	4.78	32.10	5350.1	*262.92

DAVIS, JAMES W., ROCKS, MD.

Geneva's Bonnie Lassie 61865	A	22 Mar	764.7	5.30	40.53		
		52 Apr	1216.1	5.30	64.45	1980.8	104.98
s. May Rose King of Crystal Brook 22879								
d. Lassie of Locust Grove 52927								

DAVIS, J. F., LIVINGSTON, WIS.

Imp. Alice of Willow Lane 103488	G	157 Apr	988.1	4.03	39.82	5165.5	207.40
Imp. Daisy III. of La Croix 94290	D	30 Apr	1010.3	4.14	41.83		
s. Ivy's Emblem R. G. A. S. 3804 P. S.								
d. Daisy of La Croix R. G. A. S. 4388 F. S.								
Imp. Fairy II. of La Pointe 94287	F	339 Apr	710.1	5.23	37.14	8116.7	409.19
Imp. Fleurie II. of St. Catherine 94268	D	322 Apr	688.1	5.38	37.02	8709.9	425.36
Imp. Gracey of Saumarez Lodge II. 94293	F	339 Apr	250.3	5.83	14.59	6892.4	368.89
Imp. Marie II. of Quesnard 94241	C	58 Apr	903.3	5.12	46.25	1725.7	84.82
Imp. Rose of May 94279	E	339 Apr	92.4	6.35	5.87		
			439.2	6.42	28.20	8167.0	442.60
Imp. Sylvia II. of the Belles 94282	E	228 Apr	809.0	5.60	45.30	6300.5	334.57

DAVIS, WESTMORELAND, MORVEN PARK FARM, LEESBURG, VA.

Morven's Adaline 2d 103872	G	365 Apr	620.5	5.30	32.89	8290.2	398.58
Morven's Maid of l'Etiennerie 42676	A	356 Apr	800.5	5.20	41.63	10494.3	500.06
Sylvia of Morven 61170	A	334 Apr	704.7	5.41	38.12	9372.1	444.22

DEPEW, SHERMAN L., HICKORY GROVE FARM, PONTIAC, MICH.

June of Hickory Grove 69234	B	62	Apr	1346.9	4.65	62.63	2740.0	20.72
Liberty Belle of Hickory Grove 78180	D	57	Apr	1235.0	4.89	60.39	2440.8	115.25

DEUTSCH, JAY B., BAY CLIFFS STOCK FARM, BIG BAY, MICH.

Criterion's Betsey of Bellview 57902	A	365	Apr	780.1	4.48	34.95	9453.1	407.74
Flora Lady's Fern 91233	A	285	Apr	1066.4	3.86	41.16	10641.8	401.38
May Fern of Bay Cliffs 93008	G	61	Apr	983.3	4.17	41.00	1972.9	83.06
Rilma of Bay Cliffs 93480	G	18	Apr	546.1	4.29	23.43		
s. Celosia's King Rilma 42598								
d. Golda's Beauty of Riverside 44941								

DOUGLAS, ELIZABETH, SPRING FARM, TILLY FOSTER, N. Y. 1 day test.

Imp. Daisy III. of Blanche Pierre								
	A	30	Apr	1034.4	4.03	41.69		
		61	May	964.6	4.06	39.16	1999.0	80.85
s. Scipio of the Vauxbelets R. G. A. S. 3368 P. S.								
d. Daisy of Blanche Pierre R. G. A. S. 3996 F. S.								
Milk Stream's Cherry 96194	F	89	Apr	714.5	4.77	34.08		
		120	May	791.8	5.19	41.09	3128.8	133.64
Imp. Rosebud of Bourg View 104039	A	12	Apr	266.0	4.36	11.60		
		43	May	877.6	3.77	33.09	1143.6	44.69
s. Governor of the Chene R. G. A. S. 1297 P. S. A. R.								
d. Forest Rose II. R. G. A. S. 7346 P. S.								

DUECKER, HERMAN J., CALUMET AVENUE GUERNSEY FARM, KIEL, WIS.
1 day test.

Bernadie 71412	A	153	Apr	837.4	5.89	49.32	5402.4	299.70
Lady Lucille's Fanny 79346	E	224	Apr	552.5	5.35	29.56	6412.7	294.24
Marcella's Queen 71413	A	201	Apr	639.0	5.44	34.76	5482.9	290.40
Park's Delamay 79347	E	174	Apr	774.2	5.86	45.37	6005.1	332.14
Romilda's Lucy 79349	F	199	Apr	768.5	5.07	38.96	6141.1	286.75

DUGUID, H. W., SYRACUSE, N. Y. 1 day test.

Betsey Ross of Maple Glen 63150	B	350	Mar	639.9	4.95	31.68		
		365	Apr	317.4	4.95	15.71	9138.1	402.36
Sunny Hill Ajax Betty 82779	G	322	Mar	727.7	4.65	33.84		
		352	Apr	719.9	4.90	35.28		
		365	May	295.6	4.90	14.48	8523.5	367.47

ELLIS, H. P., ROSELAWN FARM, MARNE, MICH. 1 day test

Baby Doll of Roselawn Farm 93465	G	10	Apr	279.1	3.85	10.75
s. Ringlet's Hambro 38859						
d. Hollyhock Isabella Albinia 74881						
Hollyhock Isabella Albinia 74881	B	10	Apr	192.9	4.50	8.68
s. Park's Isabella's King 25647						
d. Imp. Albinia 6th 40616						
Hollyhock Supreme Lily 78639	D	10	Apr	271.3	4.60	12.48
s. Golden Lad of Hollyhock Farm 27757						
d. Imp. Queen of the Lilies 28547						
Lily of Maple Hill 70910	C	10	Apr	331.5	4.20	13.92
s. Wonder of Maple Hill Farm 31872 A. R.						
d. Maid of Sunny Valley 20158						
Queen's Hollyhock Princess 74880	B	10	Apr	246.4	5.50	13.55
s. Golden Lad of Hollyhock Farm 27757						
d. Queen of Hollyhocks 37058						

EMERSON, ISAAC E., BROOKLANDWOOD FARMS, LUTHERVILLE, MD.

Darthea's Miss Jacqueminot 51247	A	185	May	1120.5	4.05	45.38	7777.7	320.00
Diamond Belle Vue 47481	A	177	May	783.7	4.80	37.62	5704.5	274.44
Flora Gulnare Sunday 62510	A	112	May	1214.0	4.55	55.24	4493.1	188.50
Hayes Lass 3d 55331	A	7	Mar	184.3	3.08	5.68		
		37	Apr	1341.1	3.08	41.31		
		68	May	1406.3	3.81	53.58	2931.7	100.57
s. Violet of the Bourg II.'s King 22923 A. R.								
d. Imp. Hayes Lass 45933 A. R. 6505								
Lady Low's Irene of Richland 58639	A	365	Apr	636.4	5.15	32.77	11697.1	583.52
Minnie Malcolm of South Crannah 72675	A	348	May	876.9	5.09	44.63	13684.4	595.22

EMMONS, LOUIS C., RIVERVIEW FARM, SWARTHMORE, PA.

Fair Maid 37278	A	304	Mar	824.7	5.19	42.80		
		334	Apr	751.2	4.85	36.43	10544.5	494.37
Hazel May of Sunnyside 53293	A	188	Mar	682.6	4.59	31.33		
		218	Apr	628.1	4.58	28.77	5742.7	267.78
King of the May's Diamond 58214	A	243	Mar	696.4	5.13	35.73		
		273	Apr	693.7	4.95	34.34	7170.4	360.18
Madeline B. 60262	A	7	Mar	249.5	4.82	12.03		
		37	Apr	1295.1	4.82	62.42	1544.6	74.45
s. Imp. Raymond's Governor 22003 A. R.								
d. The Strenuous Flower 20845								
Riverview's Masher's May Queen 95725	G	102	Mar	927.7	4.44	41.19		
		132	Apr	925.8	4.18	38.70	4230.4	176.54
Violet's Lily of Balton 55800	A	332	Mar	761.9	4.95	37.71		
		362	Apr	700.3	5.12	35.86	11200.8	540.44

registered sires into the grade or scrub herds of the state, as a step in the progress of Better Sires Better Stock Campaign being waged by the Farm Bureaus and Extension Service.

This sale was held at the College of Agriculture, Orono, under the auspices of the Breeder's Association, who were guests of the Penobscot County Farm Bureau.

Two or more dairy calves ranging from one to six months in age were consigned by various breeders of the state. These men sent calves to this sale with but one thought in mind, that of placing high class registered sires among the breeders of grade stock.

This was not a sale of "Inflated Pure breds." Every calf went to the owner of grade stock. Consequently the prices were low as was anticipated.

Two of the best bred calves sold were consigned by prominent Guernsey breeders of the state, Ralph Norton of Falmouth Foresides, the home of Sitting Bull of Glencairne 50679 and the Tappan Stock Farm, Winthrop.

Sitting Bull's Royal 70748, the six months old calf consigned by Mr. Norton is out of Iris's Lass 54838, the first Roll of Honor cow in Maine with a record of 534 pounds of butter fat. His sire is Sitting Bull of Glencairne 50679 a son of Aristocrat of Harbor Hill 39246 and Minnehaha's Papoose 67732, with a record of 678 pounds of butter fat at twenty-two months of age.

The Tappan Stock Farm, Winthrop, consigned a calf out of the imported cow Imp. Lobelia of Haines Orchard Farm 75571 and by the herd bull Imp. Tappan's Governor of Winthrop 46030. This was a splendid calf that is bound to show results in any herd.

Too much credit cannot be given these two breeders for the quality of the calves they consigned to this sale, held for the purpose of distributing more widely high quality registered calves among the grade herds of the state.

This is probably the first sale of its kind ever put on in this country, being a sale where the price secured was secondary to support of the pure bred sire movement.

Those in charge of the Federal Accredited Herd Work in the state report only about 2 to 3 per cent. of the cattle tested to be diseased and these are largely located about the retail milk centers. Recently

sixty-three herds and over 600 head of cattle were tested in one county without a single reactor.

—A. L. DEERING
County Agent Leader

New Hampshire

Albamont Guernseys to Bermuda

The government of Bermuda has purchased the foundation for a Guernsey herd from Albamont Farms, owned by John C. Haartz, Campton, New Hampshire. The purchase was made by Dr. R. L. Tucker, in charge of the Government veterinary herd at Hamilton, Bermuda.

The foundation herd consists of the two females, Albamont Juliet 85736 and Dora of Atwood's Dairy 73697, and the bull Albamont Adonis 64054.

Both of the females are on the Advanced Register test. Albamont Juliet 85736 has produced 5587.50 pounds of milk and 262.22 pounds of butter fat in 176 days in class F. Dora of Atwood's Dairy 73697 has made 7656.00 pounds of milk and 367.96 pounds of butter fat in 212 days in class D.

Albamont Juliet 85736 is out of Julianna of Gerar 41706 and by Deanie's May King 25847 and is the only cow by that sire at Albamont, although the farm still has the dam of the sire. Albamont Adonis 64054 is by Don Diavolo of Linda Vista 23565 and out of May King's Dancer of A. D. F. 69742 that already has two Advanced Register records and is a daughter of Langwater May King 13001.

Albamont Farms has previously placed the foundation for another herd on the Island. This herd is owned by B. C. G. Outerbridge, the Secretary of the Vegetable Growers' Association. This herd was described in the February 15 issue of the GUERNSEY BREEDERS' JOURNAL.

New Jersey

Florham Farms on Accredited List

Accredited Herd Certificate No. 12413 has been granted to the Florham Farm's herd of 224 pure bred Guernseys.

New York

Tompkins County Meeting

In one of the most picturesque spots near Ithaca, about one hundred and fifty people gathered on July 2 to enjoy the first annual picnic of the Tompkins County Guernsey Club.

ENDICOTT, JOHN, ENDICOTT FARM, BIRMINGHAM, MICH.

Alice of Endicott Farm 91073	F	158	Apr	1001.6	5.19	51.98	5820.2	280.18
Cilla M. 45875	A	144	Apr	1469.7	4.94	72.60	6929.6	350.37
Lassie of Bloomfield Hills 81403	F	228	Apr	852.2	5.27	44.91	6619.1	348.90
Mixter Lass of Bon Ayre 62786	A	55	Apr	1237.9	5.36	66.35	2213.4	121.08
Topsy of Bon Ayre 64653	B	163	Apr	1249.0	5.49	68.57	5756.2	293.29
Tulliana 43758	A	30	Apr	1268.8	5.59	70.93		
s. Lily's Guido 10314 A. R.								
d. Tullia of Groton 43757								

ERWIN BROS., SPRINGDALE FARM, BOWDIL, OHIO. 1 day test.

Imp. Governor's Ruby of the Vauquiedor 77191	A	31	Mar	836.0	4.50	37.62		
		61	Apr	767.4	4.45	34.15	1603.4	71.77
s. Imp. Governor of the Vauquiedor 39925 A. R.								
d. Ruby IV. of the Vauquiedor R. G. A. S. 9166 P. S.								
Marie Alice 72453	C	31	Mar	1102.2	4.22	46.51		
		61	Apr	975.9	4.50	43.92	2078.1	90.43
s. Hackman's King Masher 31913								
d. Marie of Fritzlyn 58031 A. R. 7088								

EWING, CHAS., FORT LUPTON, COLO. 1 day test.

Leone of Natoma 66931	A	198	Apr	792.0	4.66	36.91	6094.5	278.06
Red Rose of Pioneer 72553	D	226	Apr	754.1	5.13	38.69	7450.1	342.91
Royal Rose of Pioneer 58350	A	131	Apr	908.6	4.43	40.25	4371.1	181.94

EWING, W. A., FORT LUPTON, COLO. 1 day test.

Pioneer Lady Lura 65968	A	365	Apr	701.8	6.31	44.28	10258.4	515.43
Sultana of Alfalfa Farms 42965	A	365	Apr	1021.7	4.48	45.77	15013.2	630.83

FLINN, WILLIAM, PITTSBURG, PA.

Itchen Auricula of Clover Hill 90552	G	86	Apr	972.7	4.20	40.85	2803.6	120.21
Saugerties May Jewel 80491	F	365	Apr	690.1	6.26	43.20	10390.6	547.32

FOX, J. M., MANSION FARMS, FOXBURG, PA.

Rose Lucretia's Daughter 88165	F	54	Apr	1285.1	4.62	59.37	2321.1	105.89

***FRETZ, WILLIAM F., "FRITZLYN", PIPERSVILLE, PA. 1 day test.**

Charity of Fritzlyn 89342	G	171	Apr	607.8	5.76	35.01	3535.1	178.06
Charter Lily of Fritzlyn 84797	G	225	Apr	857.2	4.90	42.00	6379.4	310.65
Fillpail of Fritzlyn 3d 67802	B	63	Apr	1596.5	4.20	67.05	3318.9	143.18
Frank's Fillpail of Fritzlyn 58650	A	337	Apr	674.8	5.30	35.76	8895.0	459.48
Frank's Lily of Fritzlyn 78440	E	89	Apr	736.7	6.10	44.94	2253.4	136.50
Frank's Trequean Rose of Fritzlyn 86235	G	232	Apr	637.5	4.96	31.62	5058.6	238.43
Jebb of Fritzlyn 78439	D	94	Apr	1082.9	5.15	55.77	4065.9	203.48
Imp. Lady Flora II. of the Briquet 94549	F	296	Apr	544.2	5.44	29.60	5593.5	287.81
Lady Roberts of Fritzlyn 77079	E	143	Apr	700.0	4.33	30.31	3939.3	172.59
Lillian Taylor 69542	A	31	Mar	981.1	4.33	42.48		
		61	Apr	1058.5	4.50	47.63	2039.6	90.11
s. Langwater King of the May's Son 20461								
d. Zac Taylor's Lilyita 18367								
Imp. Raymond's Pearl Violet 53630	A	159	Apr	903.5	5.18	46.80	6594.8	343.07
Robert's Zorah of Fritzlyn 58648	A	229	Apr	553.3	5.98	33.09	5728.8	308.54

*Tested by the National Farm School.

FRISBY, G. THOMAS, BROOKSIDE FARM, ST. CHARLES, MINN. 1 day test.

Luecicero's Queen 56489	A	100	Apr	1291.8	4.11	53.09	4539.1	178.18

FRISSELL, E. R., FRISSDALE FARM, HOPKINS, MINN.

Bell-Buoy's Butter Cup of City View 61070	A	234	Apr	603.7	5.20	31.39	5516.4	270.10
Cherry of City View 59647	A	49	Apr	804.0	4.73	38.03	1352.1	63.13
Daisy of Maple River Farm 59947	A	117	Apr	977.9	4.77	46.65	4605.1	209.18
Juanita of Peacevale 82645	E	141	Apr	815.0	4.46	36.35	1865.5	80.78
Lassie of Capital View 97392	G	59	Apr	929.6	3.76	34.95	1767.4	66.79
Lily of Bush Lake 91601	G	117	Apr	835.0	4.06	33.90	3293.9	141.40
Louisa of Oakdale 46128	A	109	Apr	1057.1	4.52	47.78	4442.6	201.83
Imp. McKerrow's Contes Governess 74703	C	219	Apr	937.2	4.94	46.30	7562.7	359.27
Maisie of Bon Ayre 61009	A	145	Apr	719.8	4.62	33.25	3884.9	175.16
Pansy of Maple River Farm 59452	A	145	Apr	962.9	4.83	46.51	5382.1	265.66
Violet Morning Star 99372	E	145	Apr	633.2	4.34	27.48	3530.8	151.81

FRUIT, CLYDE E., WAUKESHA, WIS.

Bonnie Lass of Maple Hill 86951	G	160	Apr	704.2	4.74	33.38	3846.8	204.04
Diamond of Maple Hill 85063	F	197	Apr	735.7	6.19	45.54	4880.6	281.69
Lady's Last Rose of Maple Hill 77636	D	81	Apr	1178.7	4.74	55.87	3287.7	146.18
Lucky Girl of Maple Hill 89870	G	160	Apr	592.4	6.18	36.61	3369.6	197.95
Princess of Maple Hill 73482	D	273	Apr	807.0	5.35	43.17	7566.7	364.59

FRUIT, EARL J., MINERAL HOME FARM, PLATTEVILLE, WIS.

Bess of Mineral Home 88234	G	258	Jan	814.2	4.94	40.22		
		286	Feb	734.1	5.15	37.81		
		317	Mar	830.5	5.04	41.86		
		347	Apr	841.3	5.23	44.00	9694.8	470.89

Lilac of Mineral Home 63467	A	30 Apr	1578.5	4.05	63.93			
s. Reputation of Platteville 10461 A. R.								
d. Lura Lael 38765 A. R. 7050								
Louanna's Miss of Mineral Home 70316	C	132 Mar	1163.2	5.02	58.39			
		162 Apr	1080.4	5.40	58.34	6790.9	343.35	
Lura Hayes Rosie of Mineral Home 91638	G	93 Mar	869.3	4.37	37.99			
		123 Apr	850.0	4.43	37.66	3350.8	142.26	
Lura May of Mineral Home 57199	A	20 Apr	1021.4	3.90	39.83			
s. Langwater Hayes Rosie's King of the May 16723 A. R.								
d. Lura Sequel 38830 A. R. 7052								
Lura May Rose of Mineral Home 53094	A	316 Mar	942.1	5.62	52.95			
		346 Apr	830.1	5.73	47.56	12652.0	627.98	
May's Nancy of Mineral Home 71848	D	365 Mar	22.7	6.98	1.58	9061.9	549.83	
GALUSHA, ARTHUR G., WILLIAMSTOWN, MASS.								
Gayhead's Florette 90325	G	5 Mar	164.9	4.39	7.24			
		35 Apr	962.7	4.39	42.26	1127.6	49.50	
s. High Point Florette's Reward 45278								
d. Gayhead's Morning Glory 61098								
Masher's Nora of Springside 104898	G	331 Apr	614.9	5.38	33.08	8618.8	456.43	
Queenie of Springside 90763	C	84 Mar	1391.9	5.44	75.72			
		114 Apr	1272.9	5.65	71.92	5009.0	271.83	
GATES, R. D., CHARDON, OHIO.								
Duchess France of Walnut Glens 39883	A	70 Mar	1993.1	4.32	86.10			
		100 Apr	1716.4	4.14	71.06	5987.7	241.68	
Marguerite of Walnut Glens 38968	A	81 Mar	1382.7	4.52	62.50			
		111 Apr	1259.6	4.40	55.42	4861.3	209.76	
Marie Spencer 88726	G	223 Apr	767.3	5.11	39.21	6477.8	326.99	
GILL, E. T., HADDON FARMS, HADDONFIELD, N. J. 1 day test.								
Haddon's Lady Hopewell 92294	G	31 Mar	917.7	4.91	45.06			
		61 Apr	813.3	5.20	42.29	1731.0	87.35	
s. Hopefull Joe of Haddon 44283								
d. Lady Buckman 60063								
GLEASON, FRED C., TAMARACK RIDGE, SODUS, MICH. 1 day test.								
Abbie of the Ridge 87113	F	30 Apr	722.7	5.50	39.75			
s. Maple Hill's May Rose 38414								
d. Abbie of Riverside 25280 A. R. 4258								
Lily of the Ridge 69819	A	30 Apr	1156.2	5.10	58.97			
s. Excelsior of Linwood 27513 A. R.								
d. Lucile of the Ridge 36580 A. R. 4461								
Lily's Rose of the Ridge 95841	G	30 Apr	864.8	5.55	48.00			
s. Maple Hill's May Rose 38414								
d. Lily of the Ridge 69819 A. R. 69255								
Lucile of the Ridge 36580	A	30 Apr	925.3	5.90	56.19			
s. Robert Bloomingdale of Watervliet 10867								
d. Abbie of Riverside 25280 A. R. 4258								
Suke of the Ridge 88917	G	30 Apr	932.8	5.05	47.11			
s. Maple Hill's May Rose 38414								
d. Lucile of the Ridge 36580 A. R. 4461								
Susie of the Ridge 43719	A	30 Apr	1442.3	5.35	77.16			
s. Halley 17344 A. R.								
d. Lucile of the Ridge 36580 A. R. 4461								
GOLINVAUX, JOSEPH, WATERLOO, IOWA. 1 day test.								
Imp. Cherry III. of Carriere Viron 43622	A	17 Feb	618.1	4.30	26.58			
		48 Mar	1176.0	4.30	50.57			
		78 Apr	1006.9	4.71	47.42	2901.0	124.57	
s. Raymond of Carriere Viron R. A. A. S. 98 P. S. A. R.								
d. Cherry R. A. A. S. 338 F. S.								
Cherry of Highland Farm 68926	B	5 Feb	160.4	4.59	7.36			
		36 Mar	1194.7	4.59	54.84	1355.1	62.20	
s. Plato of Pinehurst 11418 A. R.								
d. Imp. Cherry III. of Carriere Viron 43622 A. R. 3377								
Josephine of Ash Island 36147	A	12 Feb	433.6	5.10	22.11			
		43 Mar	1132.7	5.10	57.77			
		73 Apr	1043.5	4.84	50.51	2609.8	130.39	
s. Dairymaid's Pride of Iowa 14941 A. R.								
d. Imp. Jeannette III. of the Spurs 28336								
GRAY, A. E. & SON, WAUKESHA, WIS. 1 day test.								
Crystal of Beaver Lake 86313	F	67 May	987.8	5.01	49.49	2077.2	98.84	
Goldilocks of Maple Avenue 68417	C	204 May	545.0	6.63	36.13	3965.9	235.39	
Miss M. M. L. 52174	A	246 May	661.7	6.06	40.10	6017.7	280.96	
GRISWOLD, C. D., GUERNSEYDALE FARM, WEST SALEM, WIS.								
Barbaretta of Lickbrook 75190	D	124 Apr	946.8	4.51	42.70	4323.0	143.17	
Golden Pauletta 73940	D	150 Apr	1000.6	3.91	39.12	5177.7	206.74	
Pearl Masher 78613	D	6 Mar	187.0	4.96	9.28			
		36 Apr	1007.5	4.96	49.97	1194.5	59.25	

Members brought animals with them to have them judged and twenty-one head were assembled. This was in a way a new departure in picnics. No one came for compliments but all came to study Guernsey type.

Five classes were made of the assembled animals and a judge appointed for each class. Clarence I. Stubbs, Auburn, judged the calves; F. H. Kelly, Syracuse, judged the yearlings; L. L. Coggshall, Auburn judged the bred heifers; Ray Alexander, judged the aged cows; and Karl B. Musser, Field Representative of THE AMERICAN GUERNSEY CATTLE CLUB judged the bulls.

This innovation appealed to one as a good suggestion to other clubs. It is impossible to write the benefits some may receive from an open discussion of placings. President Royce opened the meeting with an excellent introduction. His appeal was for the developing of leaders in the club. He called on his fellow breeders to give the younger men a chance to shoulder the burden of the association.

O. G. Roads was elected president; B. Buch, vice-president; Bruce Millard, secretary-treasurer.

A constitution by-laws were adopted.

The report of the secretary-treasurer showed seventeen members, and a balance of eighty dollars in the treasury.

Members of the Onondaga and Cayuga County Associations visited with the Tompkins County Club and here also is a suggestion to other clubs. There is much to be said for this social side of these breed picnics.

One of the encouraging features of Guernsey work is the readiness of local clubs to cooperate and shoulder the work of putting the Guernsey breed before the public. Tompkins County has set out to do things. They are selling milk at a premium, have been buying good sires, and more Advanced Register work will be started, all of which are on the road to financial success as well as breed improvement.

Onondaga County Picnic

J. H. Kelley entertained the Onondaga County Guernsey Breeders' Association with a picnic at his farm near Syracuse on June 30. The forenoon was spent in a study of the herd and a program was given after the picnic dinner.

The speaker of the day, Professor H. E. Babcock, emphasized three points which he feels are of vital importance at the present time. First, clean up tuberculosis in herds where it prevails. Second, sell Guernsey milk as such for a price commensurate with its value. Third, exchange aged sires that are making good in the local herds.

Karl B. Musser, Eastern Representative of THE AMERICAN GUERNSEY CATTLE CLUB discussed organization and brought out the uses to which a fieldman may be put to secure ample returns for financing one within a state. Sound organization means success, but failure is almost certain in cases of loose organizations which do not serve the largest possible number of breeders.

The Onondaga Guernsey Breeders' Association will do its part to have a real Guernsey show at the state fair.

Western New York Picnic

Farmers and their families from five counties left crops and stock on June 25 and attended the annual picnic and sale of the Western New York Guernsey Breeders' Association held at the farm of J. S. Pickup, Cherry Creek, New York. A conservative estimate of the attendance would show that fully 200 persons were there, and judging from the good humor displayed on all sides everybody enjoyed the event.

The first event was a judging contest with a bull calf for the prize to the winner. A class of four aged cows was placed by over fifty breeders. Witham Jones, W. J. Nurton, and E. M. Elderkin scored perfect on this class, after which a class of three year olds was placed by these three men. N. J. Nurton and E. M. Elderkin had perfect scores and since they are neighbors at Springville it was agreed they own the bull together. Mr. Nurton is heralded as the best breeder in his locality. He has studied Guernsey type as have the other two men in the finals, but the confidence of the winning pair can only be realized when the fact is known that they came to the picnic with a truck. Lunch was served following the judging.

Following this E. B. Hewes, president of the Western New York Guernsey Breeders' Association opened the speaking program by a call for community singing, which certainly was well done.

Professor H. E. Babcock was then introduced and gave reasons for and benefits of selling Guernsey milk

s. Yeksatop's King Masher 37424
d. Imp. Buttercup II. of Rondibosch 50333 A. R. 7976

Rose of Elmlawn 68740	B	14 Jan	485.4	4.49	21.79		
		42 Feb	1018.2	3.79	38.59		
		73 Mar	993.8	4.21	41.84	2497.4	102.22

s. Karen's Sequel of Elmlawn 29772
d. Evelyn of Elmlawn 51850

Sanoma of Lickbrook 76346	C	4 Mar	173.8	4.09	7.11		
		34 Apr	1313.9	4.09	53.74	1487.7	60.85

s. Golden Boy of Pencoyd 18896 A. R.
d. Sanoma Girl 24610

GRISWOLD, H. W., GUERNSEYDALE FARM, WEST SALEM, WIS. 1 day test.

Imp. Ladysmith IV. of Bickleigh 50343	A	51 Apr	988.8	4.44	43.90	1664.0	75.77
Snowflake of Elmlawn 45619	A	40 Apr	939.2	4.25	39.92	1235.1	53.83

HALL, WILLIS & SON, RIVERSIDE GUERNSEY FARM, BLISSFIELD, MICH, 1 day test.

Glenwood's Lady Queen of Riverside 85103	G	284 Apr	307.6	6.67	20.52	6508.0	344.27
Hall's Glenwood Queen of Riverside 86881	G	365 Apr	986.1	3.45	34.02	8474.0	406.81

HALLOCK, L. T., CLAYTON, N. J.

Gaiety of West View 26430	A	18 Mar	664.9	4.90	32.58		
		48 Apr	1272.4	4.83	61.46	1937.3	94.04

s. Golden Dale 9870 A. R.
d. Imp. Gaiety from the Isle 15256

Orange Blossom of Oaklee 116076	D	9 Feb	199.6	3.79	7.56		
		40 Mar	1144.9	3.79	43.39	1344.5	50.95

s. Florham Don 29329
d. Imp. Orange Blossom II. of the Spurs 51172

Orange Spur of Oaklee 116080	F	28 Mar	800.2	3.87	30.97		
		58 Apr	890.3	3.44	30.63	1690.5	61.60

s. Florham Don 29329
d. Imp. Orange Blossom II. of the Spurs 51172

Primrose of Oaklee 116077	D	16 Mar	675.9	4.19	28.32		
		46 Apr	1353.2	3.78	51.15	2029.1	79.47

s. Florham Don 29329
d. Imp. Primrose V. of the Jaonnets 51175

Rosette of Oaklee 116079	E	7 Feb	157.7	4.59	7.24		
		38 Mar	1171.2	4.59	53.76	1328.9	61.00

s. Florham Don 29329
d. Imp. Rosette VII. de la Vieille Rue 51214

Sunshine of Oaklee 116078	D	12 Mar	315.0	3.92	12.35		
		42 Apr	1261.3	4.10	51.71	1576.3	64.06

s. Florham Don 29329
d. Silver Jewel 43494

HAMILTON, GEORGE E., BETHESDA, MD.

Imp. Clara's Blossom of Maple 93850	F	158 May	818.1	4.97	40.66	4313.7	215.87
Cosquay's Belle 79365	E	201 May	545.0	6.11	33.30	4754.0	270.58
Imp. Duchess Southside of Mara Alva 77236	B	22 May	825.9	4.64	38.32		

s. Polly's Pride of the Spurs R. G. A. S. 3480 P. S.
d. Brindle des Blicqs R. G. A. S. 4206 F. S.

HAMILTON, WILLIAM PIERSON, TABLE ROCK FARMS, STERLINGTON, N. Y.

Imp. Downe Bob 75503	C	212 Feb	1018.5	4.49	45.73		
		243 Mar	1194.1	4.47	53.38		
		273 Apr	1129.7	4.49	50.72	10918.0	477.43
Florham Daphne 56565	A	274 Mar	1024.7	5.11	52.36		
		304 Apr	971.8	5.58	54.23	11608.7	590.88
Hillswold Manie 53055	A	247 Mar	1008.9	4.79	48.33		
		277 Apr	974.6	5.18	50.48	10707.1	553.35
Langwater Laundress 70311	C	273 Feb	764.7	6.15	47.03		
		304 Mar	811.5	5.78	46.90		
		334 Apr	756.3	5.85	44.24	10813.9	577.34
May King's Belle of Oakhurst 45567	A	158 Mar	1089.7	4.81	52.41		
		188 Apr	1017.3	4.53	46.08	7308.0	325.55
Imp. Simrose of Elmpines 51362	A	31 Mar	1514.3	4.20	63.60		
		61 Apr	1522.5	4.30	65.47	3036.8	129.07

s. Imp. Governor of the Vauquiedor 39925 A. R.
d. Imp. Primrose II. of the Houguette 50404 A. R. 7869

Sprightly Lass 56740	A	79 Mar	1438.1	4.20	60.40		
		109 Apr	1277.8	4.12	52.65	5142.5	213.75

HARGER, A. EARL, WAUSEON, OHIO.

Helen Guernsey 83947	G	229 Apr	401.4	5.31	21.31	4436.3	237.89
Sugar Grove Red Rose 83090	G	365 Apr	641.0	4.90	31.41	9083.0	478.99

HARGRAVE, A. W., INVERNESS FARM, RIPON, WIS. 1 day test.

Elfreda of the Gleam 61668	B	312 Apr	575.7	5.25	30.22	7102.4	342.51
Lynette Maid of Inverness 66390	C	364 Apr	146.1	4.75	6.94	9058.3	399.96

HARGRAVE, R. O., ROBERTS GUERNSEY FARM, ROBERTS, WIS. 1 day test.

Imp. Beauty of Keewaydin 32474	A	201 May	766.8	4.13	31.67	5248.7	231.66

Kathleen White 36394	A	212	May	1113.0	4.40	48.97	8008.1	365.44
Raider's Little Nell of Waddington 85391	G	223	May	813.6	5.24	42.63	3353.6	316.48
HARTSHORNE, ROBERT, PORTLAND FARM, HIGHLANDS, N. J.								
May Day of Portland 73453	D	139	Apr	1356.3	4.01	54.39	6455.4	258.23
HASS, EDWARD, CALUMET GUERNSEY FARM, NEW HOLSTEIN, WIS. 1 day test.								
Lily of Calumet 62390	A	30	Apr	1403.5	3.32	46.60		
s. Rita's Billy France 22273								
d. Lily of Louis Corners 34436								
Primrose of Calumet 56295	A	334	Apr	446.0	6.03	26.89	9273.0	475.21
HOLBECK, FRED C., NORDLAND STOCK FARM, LONG LAKE, MICH. 1 day test.								
Holbeck's Arcadia Rose 87333	G	151	Apr	1083.4	4.71	51.03	5232.6	230.67
Holbeck's Lassie of Bon Ayre 92810	G	68	Apr	833.0	4.99	41.57	1864.2	83.85
Holbeck's Princess May of Nordland 94544	G	68	Apr	700.2	4.89	34.24	1673.8	85.06
Legacy of Bon Ayre 85073	F	228	Apr	676.8	4.20	28.43	5384.2	219.78
Primrose of Sitka 54761	A	86	Apr	1301.3	4.56	59.34	3885.4	167.69
Princess Dairy Maid of Maple Lane 42644	A	179	Apr	941.6	5.72	53.86	5726.9	316.23
Princess Polly of Nordland 65939	C	218	Apr	1102.8	5.34	58.89	8370.8	408.11
HOLLINGSWORTH, JAMES H., LANDENBERG, PA. 1 day test.								
Genevieve of Wasteland 92628	G	161	Apr	690.0	4.83	33.33	4242.7	181.99
HOLLINGSWORTH, M. M., LANDENBERG, PA. 1 day test.								
Hope's Heiress 88523	G	160	Apr	576.4	6.25	36.03	3796.2	200.80
Wasteland Alma 70997	C	212	Apr	722.2	4.75	34.30	6412.4	275.62
HOLLISTER, THEO, MOOSE VALLEY FARM, DULUTH, MINN.								
Fairview of Maple Hill Farm 43541	A	49	Apr	1284.3	3.91	50.22	2081.6	82.35
Josephine of Thorn Hill 48204	A	132	Apr	1396.6	4.89	68.29	6931.4	324.45
Moose Valley Delia 86394	G	255	Apr	344.1	5.30	18.24	5030.1	209.57
Moose Valley Maid 87787	G	165	Apr	590.9	4.25	25.11	3834.5	157.92
Moose Valley Nancy 86395	G	255	Apr	651.0	4.85	31.57	5935.0	281.89
Pleasant Girl of Thornhill 48205	A	304	Apr	519.7	5.01	26.04	8019.2	370.96
Prospect's Trustful 62446	B	334	Apr	510.5	5.12	26.14	9844.8	464.93
Sequel's Philimo 64275	A	199	Apr	1209.2	4.70	56.83	8699.0	407.20
HOLMES, R. A., GRAND RAPIDS, MICH. 1 day test.								
Ashley's Queen 49257	A	136	Mar	1532.2	4.84	74.16		
		166	Apr	1462.5	4.71	68.88	9038.2	404.37
Matilda's Dorothy J. 60508	A	186	Apr	714.1	5.27	37.63	5025.0	262.70
Rose of Holmedene 46492	A	146	Apr	1430.1	4.25	60.78	7240.2	338.58
Wil-Holm Lassie 85660	F	92	Apr	1093.5	4.74	51.83	3500.6	166.03
Wil-Holm Peggy 62571	A	212	Apr	813.4	4.40	35.79	6739.1	306.15
HOPE, J. L., FLORHAM FARMS, MADISON, N. J. 1 day test.								
Aletta of Portland 70087	D	264	Apr	841.5	5.68	47.80	7904.8	405.83
Imp. Bon Espoir XVII. 67694	A	78	Apr	1727.9	4.06	70.15	4027.2	145.51
Follyland Joyous 69793	C	273	Apr	903.3	4.94	44.62	8285.2	365.36
Golden Cross Eloise of Linda Vista 81309	F	172	Apr	876.6	5.54	48.56	5194.8	252.04
Primrose of Linda Vista 65177	C	186	Apr	1246.3	4.71	58.70	7781.2	324.49
Wardem Abbess 70952	C	273	Apr	773.7	5.85	45.26	7654.7	394.03
HOTCHKISS, FRANK A., OAKHURST FARM, MILLERTON, N. Y.								
King's Daisy of Oakhurst 76057	D	31	Mar	1028.4	4.41	45.35		
		61	Apr	1017.4	4.82	49.04	2045.8	94.39
s. Rosie's Golden King of Oakhurst 31630 A. R.								
d. Oakhurst's Daisy 2d 57877								
Louise of Oakhurst 2d 83759	G	310	Apr	628.8	5.46	34.33	7706.0	432.36
May King's Polly of Oakhurst 64369	B	170	Apr	744.5	6.20	46.16	4830.5	291.48
Oakhurst's Daisy 2d 57877	A	255	Mar	694.6	6.21	43.13		
		285	Apr	680.7	6.26	42.61	7538.9	462.50
Royal Countess of Oakhurst 84969	G	273	Apr	825.2	5.95	49.10	8007.8	445.63
Ultra Vanity of Oakhurst 64370	C	273	Apr	877.1	5.54	48.59	9433.2	508.65
Ultra Vanity of Oakhurst 2d 88362	G	218	Apr	864.1	5.35	46.23	6363.7	338.54
HOWE, HENRY W., BEAVER RIDGE FARM, BEDFORD HILLS, N. Y.								
Bobolink of Annandale 93773	D	111	Apr	1268.4	5.49	69.64	4276.9	228.80
May Fly of Beaver Ridge 63933	C	304	Apr	1011.1	6.00	60.67	11621.8	666.24
HUGGLER, FRED, BRYN MAWR, PA. 1 day test.								
Amie's Gay Lass of Harriton 84111	F	30	Apr	882.4	3.67	32.38		
s. Choice's Gay Boy of Harriton 30963								
d. Amie Garfield of Haddon 24351 A. R. 3557								
Autocrat's Viburnum of Harriton 69238	B	31	Mar	1043.4	3.61	37.67		
		61	Apr	1053.8	3.73	39.31	2097.2	76.98
s. Glenwood's Autocrat of Haddon 26966								
d. Charmante's Valentine 52150								
Belle of West View 48592	A	30	Apr	998.2	5.41	54.00		
s. Jeweller Boy of Maple Lane 14176 A. R.								
d. Duke's Belle of Maple Lane 26258								

as such on the market, and to see that every town and city has an opportunity to buy Guernsey milk.

Ohio

From Ohio Guernsey News-Bulletin

The first annual field day of the Van Wert County Guernsey Cattle Club was held at the farm of H. A. Baxter of Convoy on May 31. A very large attendance proved that the Van Wert breeders do not intend to relinquish their lead to any other county organization in the state. County Agent Glenn K. Rule and H. A. Baxter made arrangements for the meeting. A very fine lunch was served at noon. After lunch a business meeting was held followed by a talk by Field Secretary James E. Harper, who discussed the needs of Van Wert breeders in the development of their herds. After a judging demonstration an inspection was made of the community bull, Jericho's Main Stay 40163 at the farm of W. L. Bayles. The picnic was over about milking time when the breeders were compelled to get home to care for their respective herds. The 1922 picnic and field day will be held at the farm of Charles Wollenhaupt, Van Wert.

Wayne County Guernsey breeders gathered at the farm of A. C. Ramseyer at Smithville for a field day on June 3. The Wayne County consignment to the Columbus sale was assembled at this point and as a result it was possible to gain an idea as to the kind of young cattle to be found in the county. After a picnic dinner, Professor Hayden of the Wooster Experiment Station gave a very interesting discussion of the influence of heredity upon the offspring. Professor Hayden illustrated his lecture by using charts which clearly explained the salient features of the subject. Field Secretary James E. Harper told of the work of the state Guernsey organization, and after wards gave a judging demonstration followed by a judging contest.

The organization meeting of the Wayne County Guernsey Cattle Club was held in conjunction with the picnic and field day. Officers were elected as follows: Ivan Steiner, president; Karl Michener, vice-president; J. O. Erwin, secretary-treasurer. The officers and members of the new county club are planning to bring about greater cooperation among the many Guernsey breeders of Wayne County.

Guernsey breeders of Columbiana counties have organized the Leetonia Official Guernsey Testing Association. County Agents C. E. Rowland and H. A. Lehman assisted by Professor McKelip of Ohio State University were instrumental in bringing about the organization of the new association. Field Secretary James E. Harper attended the first meeting of the association and in a short talk pointed out the necessity of the work which is about to be started in this section of the state.

Officers were elected as follows: Barney Graham, Leetonia, president; Ernest Mason, Lisbon, secretary-treasurer; Bert Coburn, Greenford, vice-president. Directors: H. C. McCamon, Lisbon; John S. Riehl, Leetonia. Official testing will be carried on by the following members: C. G. Wilderson, Leetonia; John S. Riehl and Son, Leetonia; Fred W. Floding, Leetonia; Arthur Wisler, Roy E. Cope, and L. C. Nichols also of Leetonia; H. C. & E. B. McCamon, George F. Mason and Son, Lyle B. Harris of Lisbon; W. F. Stookesberry and Son, Elkton; Van J. Morris, Signal; George McCamon, Elkton; A. B. Williamson and A. G. Coburn of Greenford; Milo Paden and Eli Brinker and Son of Poland.

With the July issue of the News-Bulletin it is planned to establish a Roll of Honor for cows on test. The minimum requirement for a place in this list has been set at fifty pounds of butter fat for the preceeding month. It is desired to print the up-to-date records of Ohio cows. These records will later be confirmed and corrected by THE AMERICAN GUERNSEY CATTLE CLUB through publication in the JOURNAL. In order to get into this competition it will be necessary for each breeder to send a complete record to the office not later than the tenth of the following month on all animals which have made fifty pounds of butter fat or better, giving name, number, class, when fresh, and total amount of milk and fat for the month and up-to-date. This gives all a chance to compare animals under current conditions. It is expected that a large number of herds under test will be entered.

Such a large volume of material is coming in that it seems best to print the News-Bulletin. Starting with the July issue this publication will contain eight pages. Rates for advertising may be secured by writing

IKELER, J. HAROLD, MILLVILLE, PA.

Dimple Y's Betty of Valley Farm 87625	F	163	Apr	1017.9	4.04	41.12	5654.9	227.50
Dimple Y's Golden Queen 69987	B	122	Apr	1001.4	4.09	40.96	4243.8	180.79
Dimple Y's Liberty Bond 89069	G	181	Apr	504.6	5.48	27.65	3307.8	179.98
Dimple Y's Maid of Honor 81284	E	163	Apr	952.5	4.95	47.15	5078.6	257.31
Polly Anna B. 63802	A	180	Apr	648.4	5.65	36.63	4394.4	229.29

JAMES, A. L., OAKHURST FARM, DARLINGTON, S. C.

Imp. Daisy V. of Clairmont 82438	E	365	Apr	46.0	7.04	3.24	7709.6	419.21
Dimple of Oakhurst 98996	G	30	Apr	833.7	4.60	38.35		
s. Ukulah 36149								
d. Rose of New Delta 63662								
Moira of Wasteland 64465	C	365	Apr	70.5	6.56	4.62	7477.5	405.78
Imp. Polly II. of the Carrefour 94692	A	311	Apr	660.8	5.40	35.68	7813.9	370.81
Roxane of Somerset 74412	F	365	Apr	73.8	6.25	4.61	8663.0	463.41

JEAN DU LUTH FARM, INC., NICKERSON, MINN.

Camilla May Rose of Jean Du Luth 65639	C	281	Apr	586.5	5.88	34.49	7096.6	442.21
Cordelia's May Rose 57498	A	283	Apr	655.7	5.20	34.10	7703.2	370.09
Golden Coronet of Jean Du Luth 81283	F	131	Feb	940.1	6.16	57.91		
		162	Mar	999.8	6.14	61.39		
		192	Apr	986.9	5.84	57.63	6734.3	375.52
Golden Fairfax of Jean Du Luth 93918	G	9	Mar	184.7	4.31	7.96		
		39	Apr	682.7	4.31	29.42	867.4	37.38
s. Golden Noble of the Lakes 37091								
d. Jean Du Luth Flaxy 53935								
May Rose Fern of Jean du Luth 75765	E	192	Apr	623.4	5.69	35.47	5002.9	293.21
Mosrose of Jean Du Luth 67342	D	353	Apr	584.3	5.48	32.02	9362.2	463.77
Rose Mary of Jean Du Luth 72731	A	14	Apr	448.0	4.91	22.00		
s. May Rose-Starlight 24803 A. R.								
d. Imp. Lady Tesla III. 28365 A. R. 2735								
Silver Star of Jean Du Luth 84246	G	168	Apr	975.1	5.12	49.93	6001.5	293.20

JOHNSON, V. C. & BROS., DINSMORE, FLA. **1 day test.**

Marion of Clearview 58147	A	194	Apr	1227.3	4.44	54.49	8015.4	339.56
Sunnybrook Arbutus 83539	G	365	Apr	676.4	6.13	41.46	9211.0	520.40

KELLOGG, M. S., JANESVILLE, WIS.

Margaret's Maid 59448	A	30	Apr	852.9	6.22	53.05		
s. Imp. Clara's Sequel's Son 19741 A. R.								
d. Margaret of Elm Place 18303 A. R. 610								
Princess of Saxalea 72281	C	14	Feb	418.7	4.72	19.76		
		45	Mar	1034.0	4.72	48.80		
		75	Apr	886.9	4.90	43.46	2339.6	112.02
s. Park's Billy France 34537								
d. Imp. Ceres's Beauty 56617								

KIESLING, E. H., JEFFERSON, WIS.

Golda Glenwood of Jefferson 64588	A	119	Apr	926.2	4.25	39.36	4227.1	200.83
Imp. Nell of Arroyo 47086	A	322	Dec	654.8	6.86	44.92		
		353	Jan	600.7	7.05	42.35		
		365	Feb	478.4	7.16	34.25	9871.2	570.01

KNOBLOCK, W. R., COSCOB, CONN.

Imp. Pride of Lilydale 94990	F	29	Apr	850.5	5.03	42.78		
s. Mota's Pride du Moulin R. G. A. S. 3750 P. S.								
d. Flower X. of the Lohiers R. G. A. S. 3873 F. S.								

KONRAD, G. & J. W., WAUKESHA, WIS. **1 day test.**

Duchess of Maple Hill 56783	A	214	Apr	1209.4	3.91	47.29	9351.8	422.77

KREBS, H. J., BREIDABLIK FARM, WILMINGTON, DEL.

Breidablik Beauty 97933	G	25	Apr	487.2	3.68	17.93		
s. Brookmead's Taurus of Breidablik 47887								
d. Imp. Rushington Beauty 3d 69242								
Breidablik Fleurie 87995	G	177	Apr	685.5	4.91	33.66	4486.7	203.32
Breidablik Lilly 82493	F	147	Mar	815.3	4.00	32.61		
		177	Apr	755.2	4.58	34.59	4469.0	192.23
Lucinda May King 62221	A	89	Apr	878.8	5.25	46.14	2890.0	133.86
Miron's Giddy Girl 83600	F	365	Apr	213.1	5.60	11.93	12381.6	612.17
Osceola Princess Daphne 77779	E	31	Mar	905.4	4.13	37.39		
		61	Apr	834.3	4.40	36.71	1739.7	74.10
s. Imp. Beauty's Emblem of Somerset 33792								
d. Princess Daphne 63270								
Osceola Rushington Beauty 77533	E	151	Apr	1136.0	4.12	46.80	5324.1	207.87
Imp. Polly II. of the Gron 75393	A	325	Apr	613.8	5.41	33.21	8339.6	417.04
Sunnybrook Double Rose 73547	C	14	Mar	473.2	5.38	25.46		
		44	Apr	1110.1	5.38	59.72	1583.3	85.18
s. Florham Autocrat 25749 A. R.								
d. Xmas May 39380 A. R. 6014								

KRUSE, SIMON, RADISSON FARM, ANOKA, MINN.

Amaryllis of Dooleyvill 64650	A	191	Mar	918.8	5.32	48.88	6367.7	274.55
Dancing Girl of Edgemoor 92061	G	16	Mar	563.5	4.62	26.03		
s. Royal Rose King of Edgemoor 34361								
d. Show Girl of Edgemoor 58898 A. R. 6373								

Edna's Pride of Radisson Farm 100925	G	172	Mar	813.2	4.89	39.77	4205.1	205.92
Evangeline of Aurelian Farms 75082	E	267	Mar	734.0	6.14	45.07	7336.2	405.19
Lady Ponchez of Ingleside 69216	B	212	Mar	625.5	5.81	36.34	5184.9	268.71
Polly's Cora of Fair Meadows 92622	G	90	Mar	982.0	4.84	47.53	2690.4	125.67
Pride's Clover Leaf 96319	F	162	Mar	816.0	5.46	44.55	4154.5	200.37
LARSON, GEORGE E., AMHERST JUNCTION, WIS.								
Amlo's Anly 91764	G	181	Apr	977.1	4.58	44.75	5874.8	253.99
Marshfield's Daisy 92008	G	61	Apr	955.8	5.32	50.85	1812.9	97.82
Milkmaid's Lily 81084	E	185	Apr	823.0	5.72	47.08	5504.5	294.96
Milkmaid of Pine Grove 19595	A	341	Apr	643.4	5.68	36.55	10647.8	550.25
Milkmaid's Mermaid 92009	G	73	Apr	602.3	3.75	22.59	1809.3	72.08
Red Fawn Maid 31284	A	262	Apr	780.7	5.58	43.56	7806.8	423.25
Sibylla of Amherst Junction 43442	A	74	Apr	1087.5	4.73	51.44	2763.0	127.85
Tellus's Beauty 80465	E	191	Apr	1161.4	4.59	53.31	7690.2	357.16
Tellus's Trixy 93262	G	151	Apr	1012.8	4.70	47.60	5115.8	228.28
Zenobia's Amlo 69110	C	162	Apr	1338.8	4.05	54.22	7029.6	288.20
Zenobia's Jewel 80485	E	190	Apr	1025.0	5.20	53.30	6570.3	318.41
Zenobia of Amherst Junction 54785	A	61	Apr	1168.2	4.82	56.31	2278.3	104.71
LAWRENCE, A. W., BIG HILL FARM, STURGEON BAY, WIS.								
Beauty's June 79014	F	365	Apr	403.9	5.58	22.54	8458.7	428.05
Pogy's Hartfield's Rosette of Big Hill 98783	G	270	Apr	452.9	5.20	23.55	4793.9	229.00
Prince's Brunette Sis of Big Hill 82372	F	178	Apr	761.7	4.89	37.25	4729.9	208.73
Prince's Princess of Big Hill 87955	G	186	Apr	616.6	5.04	31.08	4070.6	190.36
Prince's Rose Bloom of Big Hill 91451	G	125	Apr	717.1	4.25	30.48	3211.6	125.59
Prince's Rosebud of Big Hill 82370	E	70	Apr	813.4	4.65	37.82	1982.0	90.29
Yeksa Beautiful 29134	A	79	Apr	1034.8	4.61	47.70	2921.4	124.43
LEEDS, HENRY W., LOCUST GROVE FARM, WESTVILLE, N. J.								
Ada Glenwood of Locust Grove 79067	D	68	Apr	1047.3	4.17	43.67	2477.2	101.70
Adella Rose 62533	A	100	Apr	1176.5	4.76	56.00	4190.5	191.69
Alphea June Bug 86316	F	23	Mar	582.3	4.44	25.85		
		53	Apr	677.2	4.90	33.18	1259.5	59.03
s. Maria's King of A. D. F. 38275								
d. Alphea of Edgemont 44226								
Imp. Bon Espoir Rilma 67703	A	296	Apr	597.9	5.33	31.87	6098.6	323.28
Glenwood's Admiration of Locust Grove 88796	G	120	Apr	691.0	4.53	31.33	2697.6	144.98
Imp. Lucille of Rondebosch 93726	G	338	Apr	445.3	5.48	24.40	6549.6	324.70
Miss Gypson 56702	A	76	Apr	1261.9	4.59	57.92	3170.3	141.78
Mota's Glenwood Girl 84261	G	228	Apr	624.4	4.82	30.10	4973.1	236.65
Naomi's and Bell Castel's Choice 78122	E	136	Apr	710.3	4.87	34.59	3221.5	142.22
Pinehurst Sweet Rosa 55629	A	120	Apr	1063.8	4.62	49.15	4126.8	190.89
Primrose Pride of Locust Grove 88799	G	31	Mar	912.0	5.35	48.79		
		61	Apr	1071.3	4.80	51.42	1983.3	100.21
s. Glenwood's Mainstay of Pinehurst 25848								
d. Dotty Primrose 52666 A. R. 5663								
Queen Elizabeth Glenwood 84257	G	365	Apr	144.3	5.84	8.43	6426.6	322.20
Rose of Gerar 53666	A	5	Mar	192.2	4.16	8.00		
		35	Apr	1204.1	4.16	50.09	1396.3	58.09
s. Uncle Jim 16740 A. R.								
d. Sophie Louis of Glenmore 37215 A. R. 4219								
Imp. Weymouth's Pride II. 104060	F	266	Apr	485.9	5.64	27.40	4532.8	226.77
LEIN, ARTHUR, IOLA, WIS. 1 day test.								
Arline of Cherry Hill Farm 48261	A	345	Feb	265.4	5.31	14.09		
		365	Mar	147.7	5.31	7.84	9118.1	398.20
Bob's Belle of Whitewater 105698	G	48	Mar	819.1	4.18	34.24		
		78	Apr	688.0	4.02	27.66	1914.7	79.47
Evangeline of Groveland Farm 76802	F	365	Mar	823.4	4.71	38.78	8042.3	379.23
Ione of Cherry Hill Farm 48262	A	7	Mar	1171.3	4.48	52.47		
		106	Apr	957.7	4.06	38.88	3924.8	166.97
Verna of Hillsdale 2d 56170	A	365	Mar	322.9	5.79	18.70	8091.1	408.56
LELAND, W. C., WILCHESTER FARM, PONTIAC, MICH. 1 day test.								
Lady of Wilchester 98513	D	84	Apr	1396.4	4.85	67.73	3748.8	198.63
LEWIS, HARRY W., THE LEWIS FARMS, WINNECONNE, WIS.								
Daisy Pearl's Cora of A. D. F. 94597	F	31	Mar	950.6	5.04	47.91		
		61	Apr	883.5	4.82	42.58	1824.1	90.49
s. Daisy Pearl's Governor 32130								
d. Imp. Cora of Anna Dean Farm 46746 A. R. 6495								
Glenwood's Etta of Maple Grove 45680	A	320	Apr	533.1	5.33	28.41	10163.5	433.84
Golden's April Shower 87195	F	80	Apr	865.6	4.78	41.38	2708.8	116.75
Golden's Miss Lilly 78457	E	365	Apr	661.7	4.91	32.49	9895.1	471.63
Kenilworth's Blossom of the Lewis Farms 76918	D	17	Mar	768.1	4.73	36.33		
		47	Apr	1306.5	4.72	61.67	2074.6	98.00
s. Imp. Kenilworth Gold 40380								
d. Imp. Hayes Snowdrop 5th 44973								

to the office of the Field Secretary. This publication reaches over seven hundred breeders interested in Guernsey welfare. It offers an unequaled opportunity to get in touch with men who are breeding Guernsey cattle.

Tuberculosis testing, he urged, was a requirement for pure bred breeders as well as a duty of all dairymen for the protection of consumers. Feeding liberally to get size and proper development, he maintained, was the duty of a breeder. He asked that when exhibits of Guernseys are made that the products also be exhibited.

Karl B. Musser, Eastern Representative of THE AMERICAN GUERNSEY CATTLE CLUB, spoke on the general conditions found relative to Guernsey business and laid out a plan, for the consideration of the members, of financing a field man in New York State.

It was decided at the business meeting that E. B. Hewes was to be chairman of a committee to select and exhibit representative Guernseys at five county fairs in Western New York and Pennsylvania this fall. It was voted to hold the annual picnic the last Saturday in June each year; the annual meeting to be held between the first and fifteenth of December.

Less than two years have elapsed since this association was organized and progress has been made in testing for tuberculosis, Advanced Register work, and in placing pure bred sires. No farmer who wants a pure bred Guernsey need be without one in this locality because the association will place a calf free of cost in the herd of any one who will give proper care to it.

Oregon

The Oregon Daily Journal Has Guernsey Page

The Oregon Daily Journal, Portland, Oregon, for Saturday, June 18, 1921, devoted practically one entire page to discussions of the Guernsey breed. Prominent Guernseys were featured in illustrations and the reading matter was headed by an instructive article prepared by E. L. Westover, Western Representative of THE AMERICAN GUERNSEY CATTLE CLUB.

Virginia

Loudoun County News

The past thirty days has seen the most active demand for Guernseys

that our association has ever had.

This demand is in a measure due to the fact that those members of the Virginia Guernsey Breeders' Association and the Loudoun County Breeders' Association who are making exclusively Guernsey milk are receiving from George M. Oyster, Jr., the largest and highest class distributors in Washington, D. C., twelve cents per gallon premium for 4.5 per cent. Guernsey milk. This milk is being sold on the Washington market as a straight "Guernsey Milk" and advertised and labeled as such.

This Guernsey milk is being produced under contract approved by the State Association and the Loudoun County Breeders' Association. The animals producing the milk must be pure bred Guernsey or grades that are 50 per cent. Guernsey breeding and show by their markings that they are grade Guernseys. This contract has necessitated a number of cows not meeting the above requirements being sold from the mixed herds.

Washington, D. C. is the only city in the United States where Guernsey milk is actually being sold as straight Guernsey milk.

The distributors have circularized their 15,000 customers with a nicely gotten up folder setting forth the good qualities of Guernsey milk.

It is our belief that no other one feature of popularizing the Guernsey breed will mean more than the actual receipt of a money premium for Guernsey milk.

—LOUDOUN COUNTY BREEDERS' ASSOCIATION

F. H. James, Manager

The Little International

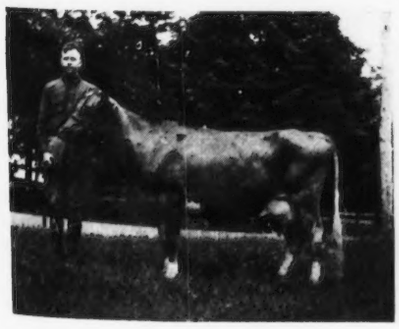

LUCY OF ELKVIEW 41385
and exhibitor Edward K. Traylor

The International Show was conducted by the Hoof and Horn Club of the Virginia Polytechnic Institute, Blacksburg, Virginia on April 23,

Miriam's Marcella of City View 105171	G	212	Apr	854.6	4.78	40.85	6101.7	248.07
Miriam's Rosella of City View 105172	G	212	Apr	559.8	5.49	30.73	4647.7	215.30
LEWIS, R. M., WOODY BROOK FARM, RIDGEFIELD, CONN.								
All Heart 69408	D	335	Mar	795.1	5.97	47.47		
		365	Apr	736.6	6.98	51.41	12836.8	686.28
Reason of Annandale 32650	A	212	Mar	894.3	5.65	50.53		
		242	Apr	946.3	5.74	54.32	7828.1	434.59
Sweet Clover of Annandale 72032	A	54	Mar	1260.8	5.13	64.68		
		84	Apr	1179.4	5.44	64.16	3398.4	174.64
Woodsey of Schuyler 26999	A	90	Mar	1293.9	5.30	68.58		
		120	Apr	1270.2	5.44	69.10	5032.9	259.09
LONGLEY, H. N., OAK LAWN DAIRY FARM, DOUSMAN, WIS.								
Adah Chene of Six Maples 80101	E	78	Apr	1025.3	4.07	41.73	2751.6	111.77
Imp. Adele of Sarnia 40226	A	27	Apr	1038.0	4.63	48.06		
s. Admiral Togo R. A. A. S. 53 P. S. A. R.								
d. Barbi R. A. A. S. 407 F. S.								
Alice Chene of Six Maples 80103	E	89	Apr	640.5	5.04	32.28	2179.6	111.00
Avis Chene of Six Maples 81913	E	17	Mar	605.8	4.03	24.41		
		47	Apr	976.0	4.12	40.21	1581.8	64.62
s. Imp. Gay Boy of McKerrow Farms 30406								
d. Nancy Sequel 64070 A. R. 8760								
Masher's Glenwood Twilight 50661	A	30	Apr	1167.6	3.59	41.92		
s. Richmond Signor 18652 A. R.								
d. Glenwood Twilight 24259 A. R. 4061								
McCALL, C. S., BENNETTSVILLE, S. C.								
Imp. Dolly Bell of Mara Alva 77187	B	251	Apr	1030.4	3.67	37.82	8624.1	323.91
Dona Perfecta 54626	A	327	Apr	472.0	4.75	22.42	7612.6	329.68
Falcon's Betty 81300	F	245	Apr	744.6	4.74	35.29	5873.9	256.37
Falcon's Bonnie 81303	F	252	Apr	830.0	3.76	31.21	6307.2	247.46
Falcon's Clara 84121	F	249	Apr	696.8	4.10	28.57	5756.2	231.59
Fern of Glenville 67181	B	86	Apr	1611.3	4.70	75.73	4781.2	220.47
Miss Normandy's Buttercup 34579	A	103	Apr	952.0	4.61	43.89	3448.3	148.17
MACKENZIE, ALEX, WINDY KNOLL FARM, GLEN SPEY, N. Y.								
Imp. Donnington Joan 6th 75476	A	349	Apr	548.4	5.58	30.60	8774.3	468.39
Imp. June Rose of Windy Knoll 77798	D	120	Apr	677.7	5.43	36.80	2718.4	137.40
Polly of Windy Knoll 85562	G	311	Apr	383.5	6.33	24.28	4517.0	267.25
Imp. Rose des Houards 63d 75464	A	322	Apr	607.1	6.27	38.09	8468.9	499.57
MALIN, A. J., FERNS FARM, GENOA, WIS. 1 day test.								
Daisy Rilma 90591	C	167	May	970.0	4.30	41.71	5765.1	262.34
Fern's Beauty Rilma 91925	G	178	May	464.4	5.05	23.45	2959.2	166.94
Fern's Mollie 95465	G	51	May	996.0	4.99	49.70	1702.6	82.56
Fern's Mollie Rilma 91926	G	148	May	736.1	4.57	33.64	3775.5	166.50
Fern's Yeksa's Rilma 74583	A	348	May	506.1	5.10	25.81	9595.1	440.18
		351	Apr	474.6	5.90	28.00		
		365	May	229.0	5.20	11.91	6520.7	330.79
Jenny Rilma of Ferns Farm 81229	F	321	Mar	560.8	5.33	29.89		
Pansy Rilma 95464	G	126	May	589.6	4.27	25.18	2499.7	114.35
MARTINY, L. P., CHIPPEWA STOCK FARM, CHIPPEWA FALLS, WIS.								
Dairy Maid of Chippewa 90308	F	172	Apr	907.7	5.21	47.29	5629.4	274.13
Donnington's Jewel of Idylewilde 93204	G	106	Apr	962.2	4.17	40.12	3486.8	135.48
Glenwood Arba of Chippewa 86443	F	181	Apr	733.3	5.60	41.06	4868.0	253.86
Maid of Chippewa 44354	A	150	Apr	1208.6	4.61	55.72	7202.0	328.97
Stranford's Lady of Chippewa 86442	F	68	Apr	969.4	5.62	54.48	2313.8	125.74
Stranford's Vernie of Chippewa 86444	F	139	Apr	842.1	4.60	38.74	3863.5	181.02
Verna of Chippewa 53417	A	70	Apr	1400.5	4.29	60.08	3436.1	156.78
MELTZ, EMORY C., THE HAVIEM FARM, APPLETON, WIS.								
Fatima of Haviem 101601	F	247	Apr	774.4	5.85	45 30	7163.0	388.88
Geraldine of Haviem 101602	G	331	Apr	787.2	5.22	41.09	9565.9	463.96
Haviem's Rose 61587	A	130	Apr	971.2	5.46	53.03	4888.2	241.29
Queen Senora 42850	A	333	Apr	691.5	6.59	45.57	12018.3	627.62
Resista 90562	G	151	Apr	751.1	5.27	39.58	4326.3	219.31
Royal Queen of Haviem 91793	G	115	Apr	715.6	5.02	35.92	3181.2	145.93
MERICKEL & NELSON, EAGLE BEND, MINN.								
Beauty of Lyndale 63918	C	309	Apr	870.8	4.38	38.14	10803.6	423.53
Dairy Maid of Englewood 47397	A	212	Apr	726.9	4.88	35.47	5494.6	256.77
Duchess of Maple Grove 72497	C	151	Apr	823.7	4.79	39.46	4355.2	212.09
Mary Nerio's Granddaughter 49383	A	324	Apr	735.4	5.08	37.36	5384.4	279.73
Meranda's Pride 92482	D	61	Apr	1031.2	4.54	46.82	2009.1	93.95
Minnie of Englewood 41672	A	273	Apr	661.0	4.79	31.66	8099.6	382.46
Minnie's Elsie of Englewood 88236	G	80	Apr	994.6	4.92	48.93	2584.6	123.31
MICHIGAN AGRICULTURAL COLLEGE, EAST LANSING, MICH.								
Bijou's Carrie 72985	C	46	Mar	1244.0	5.26	65.43		
		76	Apr	1090.7	5.14	56.06	2927.6	146.39
Dauphin's Carrie 91568	G	8	Mar	187.7	4.70	8.82		
		38	Apr	955.9	4.70	44.93	1143.6	53.75
s. St. Austell Dauphin 38946								
d. Bijou's Carrie 72985								

Dauphin's Hopeful 91567	G	17 Mar	447.9	4.60	20.60			
		47 Apr	836.2	4.72	39.47	1284.1	67.00	
s. St. Austell Dauphin 38946								
d. Bijou's Hopeful 56000 A. R. 8082								
MILLER, CLARENCE L., BURGHILL, OHIO.								
Apple Blossom of Rosemaple 86128	E	52 Apr	1134.2	4.22	47.86	2027.0	81.25	
Pocahontas of Guernsey Home Farm 94637	G	9 Mar	306.7	4.36	13.37			
		39 Apr	1098.6	4.36	47.90	1405.3	61.27	
s. Alta's Fernwood 44562								
d. Pocahontas of Mapleside 68350								
Pride's Flora of Dean Valey 76149	D	166 Apr	805.8	5.45	43.92	4730.4	244.87	
Imp. Rose IV. of the Courtil Blicq 23291	A	229 Mar	758.9	4.59	34.83			
		259 Apr	688.6	4.69	32.30	6906.1	309.94	
MILLER, I. BEN., CAPE GIRARDEAU, MO.								
Imp. Iris of Sarnia 82320	E	61 Apr	513.6	5.42	27.84	1054.4	58.77	
Imp. Lady de Carteret III. of the Spurs 100136	G	61 Apr	657.9	4.26	28.03	1376.2	58.05	
Imp. Miss Laura of the Isles 100113	F	31 Mar	794.5	4.62	36.71			
		61 Apr	730.8	4.82	35.22	1525.3	71.93	
s. Les Dunes Defiance R. G. A. S. 3898 P. S.								
d. Pezet's Dolly II. R. G. A. S. 15456 P. S.								
Imp. Nelly of La Villiaze 100124	F	61 Apr	601.2	5.14	30.90	1226.3	61.65	
MINNESOTA, UNIVERSITY OF, MORRIS, MINN.								
Imp. Flora of le Ville 51981	A	110 Apr	868.5	4.66	40.47	3379.4	163.16	
MINNESOTA, UNIVERSITY OF, ST. PAUL, MINN.								
Bella of Pomeroy 35740	A	112 Apr	1027.2	4.55	46.74	4167.0	187.41	
Dolly Mar 76197	F	365 Apr	328.2	5.91	19.40	7133.4	347.79	
MITCHELSON, ARIEL, TARIFFVILLE, CONN.								
Ariel's Alexander's Rosebud 86808	G	229 Apr	918.7	4.33	39.78	7093.9	304.29	
Ariel's May Rose Blossom 85499	G	116 Apr	905.3	4.68	42.37	3462.7	168.31	
Ariel's Primrose of Myrtle Place 78378	D	151 Apr	1045.8	4.79	50.09	5333.9	257.82	
Ariel's Primula 77385	C	148 Apr	853.9	4.87	41.58	4624.1	218.39	
Imp. Neva of the Effards II. 75372	A	292 Apr	953.7	4.43	42.25	10606.1	465.77	
Imp. Pretty VI. of Vimiera 75397	A	231 Apr	824.5	5.85	48.23	7600.8	401.73	
MOODY, MARK H., WINNISQUAM FARMS, WATERBURY, VT. 1 day test.								
Inez of Buena Vista Hill Farm 69702	A	227 Apr	1006.8	5.48	55.17	7040.7	355.47	
Nora of Seven Elms Farm 75583	D	201 Apr	954.3	4.89	46.67	6480.7	338.50	
Winnisquam Beauty 85222	F	21 Mar	756.7	3.29	24.90			
		51 Apr	1188.5	3.29	39.10	1945.2	64.00	
s. King Masher 13th 28170 A. R.								
d. Betty Masher Hope of Winnisquam 51881 A. R. 5934								
Winnisquam Faith 85221	F	169 Apr	619.7	4.56	28.26	4364.6	200.13	
Winnisquam Flossie 90427	G	21 Mar	684.5	3.75	25.67			
		51 Apr	1136.2	3.75	42.61	1820.7	68.28	
s. King Masher 13th 28170 A. R.								
d. Flossie of Bonny Mead 36246 A. R. 6578								
Winnisquam Nina 85218	E	12 Mar	297.8	3.43	10.21			
		42 Apr	1071.5	3.43	36.75	1369.3	46.96	
s. King Masher 13th 28170 A. R.								
d. Myra's Jewel's Winona of Winnisquam 50672 A. R. 5933								
Winnisquam Questa 92994	G	85 Apr	970.0	4.44	43.07	2752.6	114.29	
MOORE, E. A., MOORLAND FARM, KENSINGTON, CONN.								
Fannie of Lakeview's Secret 86025	F	147 Apr	1117.3	4.21	47.04	4927.1	224.38	
MOORE, PAUL, HOLLOW HILL FARM, CONVENT, N. J.								
Convent's Duvallerie's Yvonne 82012	E	47 Feb	1030.2	4.89	50.38			
		78 Mar	813.6	5.70	46.38	2590.9	128.21	
Convent's Miss Rosey's Fleurie 82858	F	198 Dec	1017.2	5.14	52.28			
		229 Jan	1040.7	4.85	50.47			
		257 Feb	930.7	5.00	46.54			
		288 Mar	834.9	5.15	43.00	9634.9	458.31	
Imp. Queen Rose of Pine Grove 47176	A	157 Dec	1388.1	5.44	75.51			
		188 Jan	1247.0	5.42	67.59			
		216 Feb	1049.0	5.38	56.44			
		247 Mar	1086.2	5.49	59.63	11318.7	597.96	
MOORE, MRS. PAUL, CONVENT, N. J.								
Bessie's Pride of Green-Acre 82890	G	253 Mar	734.1	4.84	35.53	6382.1	277.29	
MORGAN, WILLIAM EST., EAST LYNNE FARM, CATO, WIS. 1 day test.								
Bessie by Cato Fancy 2d's Guydetta 71954	F	365 Apr	60.0	7.70	4.62	7197.4	407.03	
Cato Fancy 2d's Guydetta 55284	A	365 Apr	246.1	5.36	13.19	10396.3	491.77	
Cato Fancy 2d's Starlight 61133	B	354 Apr	411.9	5.55	22.86	8680.4	427.84	
Cato Lily 37469	A	343 Mar	37.2	4.25	1.58			
		365 Apr	858.0	4.25	36.47	9481.9	424.93	
Cato Lily's Best Bet 85807	G	234 Apr	643.1	4.56	29.33	5220.0	212.61	
Lynda by Cato Fancy 2d's Guydetta 87920	F	5 Mar	92.9	4.45	4.13			

1921. Live stock from the college herds, which had been fitted by the students was exhibited and prizes awarded to the winning students. The first prize and champion Guernsey was Lucy of Elkview 41385 exhibited by Edward K. Traylor.

Washington

Guernseys Lead Individually and Collectively

Earl Cooley has taken over the Southwest Washington Association and the cows seemingly have been inspired to the extent that they have far surpassed their work for the same period one year ago. For the month ending June 20 there were 283 cows tested. These averaged 763 pounds of milk which was a gain of 125 pounds over the same month last year. This milk contained 32.6 pounds of butter fat per cow, the highest average ever made for the association and a gain of 5.1 pounds over the same month last year.

This month seventy-four cows produced over forty pounds of butter fat and there were only thirty-five a year ago.

Five High Herds for Butter Fat Production

Owner	Breed	Cows	Ave. Milk	Ave. Fat
O. D. Ray	Gr. Guern	4	1125	48.4
John Prest	Gr. Guern	9	1104	44.8
S. Wiitala	Gr. Guern	10	892	44.3
A. L. Gile	Guernsey	38	872	40.1
S. P. Ambrose	Gr. Hol.	20	975	35.1

It looks from the above that it was a Guernsey month, the first four herds predominating with that breed. It is important to note here that S. Wiitala of Naselle should have tied for second high herd in March as his Guernsey's averaged 42.9 pounds of butter fat.

Five High Cows for Month

Owner	Name	Breed	Fresh	Age	Milk	Fat
A. L. Gile	Tess	Guern	April	3	1045	66.8
A. L. Gile	Baby	Gr. Guern		6	1269	66.1
O. D. Ray	Bossy	Gr. Guern	May	5	1122	65.1
Mrs. A. Chapman	Primrose	Gr. Jer	Dec.	3	849	60.1
S. Wiitala	Ruskia	Gr. Guern			1162	59.3

As individuals the Guernseys monopolized all but fourth place in the above list. They must have known that the Oregon Guernsey crowd was coming to spend a day with them from this wonderful showing.

As a result of the testing work fourteen star boarders were butchered during the past month.

—J. R. Beck
County Agent

West Virginia

AWARDING RIBBONS FOR PRODUCTION

The Extension Division of the West Virginia Agricultural College

is now awarding ribbons of merit each month to the owners of the best ten cows in the testing association of the state. At the end of the year a cup or some other suitable prize will be given to the man who secures the most ribbons. This plan is arousing considerable interest and friendly competition among the various associations. The members feel that there is really more good, sound reason for awarding blue ribbons for high production than for giving out premium ribbons at fairs, on conformation only, inasmuch as production is the primary purpose for which a cow is kept. To be sure, they want good looking cows that show superior type and conformation and while there is usually a direct correlation between type and production, yet nearly all of the successful dairy farmers, those who make a living by selling milk are very strongly in favor of emphasizing production.

In the month of May the four leading dairy breeds were represented among the ten best cows in the testing associations of the state. Ribbons of Merit were awarded to two Ayrshires, two Guernseys, two Jerseys and four Holsteins and the production ranged from 79.8 lbs. of butter fat and 2101 lbs. of milk to 65.2 lbs. of butter fat and 1081 lbs. of milk for the month.

—E. J. Perry
Dairy Extension Specialist

Wisconsin

Washburn County Meeting

The Washburn County Guernsey Breeders Association held their first annual picnic Saturday, June 25, at the Fair Grounds, Spooner, Wisconsin. Between 350 and 400 breeders of the county attended the celebration. No doubt the crowd would have been over a thousand had it not been for the fact that haying had already started, thereby keeping at home many who wished to attend.

County Agent Duffy of Barron County spoke during the morning on cattle clubs in Barron County. Barron County has organized her cattle breeders of each separate breed into local organizations. Two officers of each local unit are a part of the county executive board. There are no limits placed on the number of members, the smallest local unit in the Guernsey organization having but seven members and the largest twenty.

"This is an improvement over the County Association only," said Mr. Duffy, "in that it is much easier

		35	Apr	745.0	4.90	36.51	837.9	40.64
s. Cato Lily's Guy 31679								
d. Cato Fancy 2d's Guydetta 55284								
MORLOCK, AUGUST, WATERVLIET, MICH. 1 day test.								
Harriett Main Stay 87720	G	320	Apr	592.4	5.49	32.52	7706.1	792.73
Lily Glenwood Main Stay 86959	G	242	Apr	539.2	5.16	27.82	4885.2	243.81
Princess Main Stay 87719	G	298	Mar	569.4	5.66	32.23		
		328	Apr	576.7	5.47	31.55	6738.1	352.99
MOSELY, H. R., OMRO, WIS. 1 day test.								
Delma's Ethel May of River View 55517	A	111	Apr	752.4	6.14	46.20	3216.4	168.47
Imp. Jessie of River View 78950	D	10	Feb	317.2	3.34	10.59		
		41	Mar	1049.0	3.34	35.04		
		71	Apr	944.0	4.05	38.23	2310.2	83.86
s. King of Vimiera R. G. A. S. 3491 P. S. A. R.								
d. Brebis of the Pipeterie R. G. A. S. 3910 F. S.								
Maid of Vineland 47315	A	11	Mar	282.8	5.61	15.87		
		41	Apr	791.8	6.24	49.41	1074.6	65.28
s. Sultan Bloom 12228								
d. Miss Greta 20468								
Yolanda's Jean of River View 79763	D	10	Feb	291.6	4.44	12.95		
		41	Mar	952.1	4.44	42.27		
		71	Apr	864.7	5.05	43.67	2108.4	98.89
s. Amber's Prince of Homestead 29427								
d. Economic's Yolanda 22339								
MOUNTAIN BROS., "IOWANOLA," DES MOINES, IOWA.								
Bess of Iowanola 78209	E	110	Apr	1046.9	4.09	42.82	3922.3	158.29
Cherub's Lilly of Iowanola 76580	E	89	Apr	1034.2	4.18	43.23	3272.9	137.56
Golden Queen of Iowanola 76577	E	134	Mar	865.1	4.32	37.37		
		164	Apr	774.4	4.60	35.62	4935.8	218.05
Imogene of Iowanola 80981	G	293	Feb	612.5	6.22	38.10		
		324	Mar	685.1	6.06	41.52		
		354	Apr	649.5	5.93	38.52	8298.0	482.42
Lady Ruth of Iowanola 84517	G	353	Apr	988.5	4.91	48.54	9700.5	458.90
Lydia Arnold of Homa Della 60011	A	19	Feb	884.1	4.61	40.76		
s. King Yeksa of Arborvitae 18777 A. R.								
d. Dorothy Arnold 37247 A. R. 3636								
May King's Recollection of Iowanola 51702	A	22	Mar	1090.4	4.32	47.11		
		52	Apr	1559.4	4.32	67.37	2649.8	114.48
s. Beda's May King 11893 A. R.								
d. Golden Memory O. D. 45056 A. R. 3605								
May La Reece of Iowanola 89185	G	65	Apr	1156.7	4.53	52.40	2387.3	102.11
Pandora Queen of Iowanola 74699	D	211	Mar	727.6	4.86	35.36		
		241	Apr	651.8	5.33	34.74	6090.2	315.83
Polly Viola of Iowanola 89182	G	78	Apr	1055.7	3.77	39.80	2633.7	105.51
Imp. Roehampton Grace Darling 52366	A	365	Apr	171.2	5.27	9.02	10147.1	457.89
MUNRO, THOMAS H., CAMILLUS, N. Y.								
Agnes Fern's Dora 54290	A	73	May	1221.9	4.13	50.46	2757.1	130.67
May Queen of Munroholm 72172	D	223	May	696.2	4.76	33.14	5525.8	270.97
MYERS, P. S. & SON, KNOLLY-NOOK FARM, GRAND BLANC, MICH. 1 day test.								
Dolly Peairs 51550	A	130	Apr	1448.8	4.60	66.64	6398.4	307.49
Knolly-nook Doll-Rita 79525	E	61	Apr	954.1	4.60	43.89	2044.6	92.96
Knolly-nook King's Rose 88815	G	113	Apr	868.6	4.60	39.96	3453.9	149.32
NEW MEXICO COLLEGE OF AGRICULTURAL & MECHANIC ARTS, STATE COLLEGE, N. M.								
Lone Pine Lady Evelyn 83485	G	296	Mar	666.4	5.59	37.25	7295.4	396.63
NEW YORK STATE SCHOOL, COBLESKILL, N. Y.								
Peerless Farm's Hildajeanne Franc 60190	A	365	Apr	494.6	7.48	37.00	11778.9	695.71
Princess Franc 81867	E	52	Apr	1170.5	4.45	52.09	2028.9	97.16
NOONAN, MRS. F., ELLAVALE FARM, MAUSTON, WIS.								
Hickory Grove's Ella 58076	A	31	Mar	1465.0	4.35	63.73		
		61	Apr	1606.6	3.87	62.18	3071.6	125.91
s. Daisy's Valentine 16603 A. R.								
d. June's Delight 29221								
Hickory Grove's Jennie 60099	A	18	Feb	715.4	3.76	26.90		
		49	Mar	1415.9	3.76	53.24		
		79	Apr	1259.8	3.55	44.72	3391.1	124.86
s. Daisy's Valentine 16603 A. R.								
d. Lady Jane of Hickory Hill 36788								
Hickory Grove's Polly 76444	C	83	Mar	1235.0	4.32	53.35		
		113	Apr	1170.0	4.24	49.61	4513.3	196.64
Lady Angeline of Ellavale 78337	D	87	Mar	1102.0	4.29	47.28		
		117	Apr	997.0	4.33	43.17	4158.1	187.30
Lady Blonde of Ellavale 90448	F	59	Mar	772.2	4.86	37.53		
		89	Apr	717.2	5.09	36.51	2151.7	103.25

Lady Cinderella of Ellavale 98354	G	17 Mar	541.5	4.37	23.66			
		47 Apr	1083.6	4.02	43.56	1625.1	67.22	
s. Dairymaid's Standard of Iowa 28946 A. R.								
d. Hickory Grove's Jennie 60099								
OBER, REUBEN A., WEST SALEM, OHIO.								
Jacqueminot's Lucinda 80637	E	223 May	525.7	5.15	27.07	4099.0	207.03	
OBER, AGNES R., WEST SALEM, OHIO.								
Jacqueminot's Lusetta 90565	G	210 May	635.2	5.25	33.35	4244.9	217.46	
OREGON AGRICULTURAL COLLEGE, CORVALLIS, OREGON.								
Imp. Mallett's Sumbeam IV. 61481	A	61 Apr	1346.7	3.56	47.94	2643.7	95.80	
OWENS, A. J., CANON, GA.								
Flodell Katydid 87703	G	147 Apr	652.7	4.66	30.42	3160.4	144.55	
Rosemary of Village View Farm 92237	G	61 Apr	941.7	4.24	39.93	1744.6	71.81	
OWENS, W. G., CANON, GA.								
Ida's Sequel Pride 101771	F	137 Apr	758.6	4.42	33.53	3496.6	144.69	
PAMPERIN, A. R., GREEN BAY, WIS. 1 day test.								
Fern's March Maid 84163	G	334 Apr	560.0	6.38	35.73	7827.0	397.17	
Harriet of Cicero 60862	B	356 Apr	620.9	5.50	34.15	9930.7	514.31	
Harriet's Miss Greta 86742	G	212 Apr	605.9	5.40	32.72	4472.4	235.21	
Lucile's Miss Fantine 78590	E	149 Apr	767.9	4.82	37.01	4749.5	229.95	
Pet's Lady Jewel 84162	F	211 Apr	758.2	5.82	44.13	5655.2	315.09	
PARSONS, N. E., PLAINFIELD, IND. 1 day test.								
Beatrice Bessie of Mara Alva 101122	G	200 Mar	612.2	6.77	41.45			
		230 Apr	573.9	5.62	32.25	4719.3	259.43	
Butterfly of Maple Ridge Farm 88096	G	181 Apr	622.0	4.35	27.06	3841.3	175.98	
Clairmont's Daisy of Valley View 82839	F	134 Apr	636.8	4.26	27.13	3163.1	126.97	
Daisy of Orchard Springs 95711	G	141 Apr	633.3	4.10	25.97	3210.9	140.10	
Fanny Dombey 57774	A	213 Apr	671.7	4.49	30.16	6133.1	277.31	
Jessie's Mable of Mara Alva 102235	G	89 Apr	849.7	4.20	35.69	2712.5	116.92	
Pauline White 61328	A	216 Apr	509.6	4.56	23.24	4478.8	214.18	
Spotswood Sequel's Isabel 97762	G	162 Apr	840.6	3.85	32.36	4951.9	220.60	
Squire's Beauty of Valevue 87914	G	186 Apr	442.5	5.69	25.18	3042.0	164.63	
PENNSYLVANIA STATE COLLEGE, STATE COLLEGE, PA.								
Paulstan's Maid of Beechwood 71568	C	26 Apr	905.2	4.63	41.91			
s. Duke of Rockingham 22647								
d. Paulstan of Beechwood 43129								
Polly of Evergreen 79827	E	23 Mar	555.7	5.19	28.84			
		53 Apr	705.7	5.54	39.10	1261.4	67.94	
s. Frances's Bright Boy of Bonnie Brook 28682								
d. Bimba 24565								
PERRY, LESLIE G., LAVALAND RANCH, WENDELL, IDAHO.								
Barbara of Mountain View 75358	D	137 Apr	669.6	4.40	29.46	3561.5	150.48	
Beauty of Lavaland 97231	G	120 Apr	633.7	4.58	29.02	2796.9	125.62	
Lorna of Mountain View 83034	E	93 Apr	894.5	3.48	31.13	2735.5	106.11	
Nona of Mountain View 68070	C	265 Apr	685.3	5.32	36.46	7238.6	377.12	
Patience of Mountain View 86531	G	260 Apr	464.3	4.12	19.13	5197.5	217.66	
PICKARD, E. G., BRAEVIEW FARMS, CLEVELAND, OHIO. 1 day test.								
Gladys of Braeview 58450	A	257 Apr	477.8	5.63	26.90	6649.6	288.26	
Lady Mar of Braeview 88341	G	21 Apr	406.7	4.51	14.28			
s. Jewel's Lord Mar 40000								
d. Gladys of Braeview 58450								

to keep up interest and attendance with local units than with the County Association."

After a short discussion Mr. Duffy urged the Guernsey breeders of the county to direct their efforts in organizing the county under the local club plan. As a means of keeping the clubs busy he urged the holding of local shows, local sales, and stock judging demonstrations.

D. B. Brockett, President of the Association, then took charge of the meeting. He called a meeting of the breeders to make plans for the organization of several local units.

The dinner hour was in the form of a basket picnic. The Women's Auxiliary of the Guernsey Association served a delightful dinner to those not provided with their dinner. Rich Guernsey milk was served free to all by the association.

During the dinner hour E. A. Cox and a local orchestra furnished some excellent music. Immediately following Reverend Kneen, of Cumberland, took charge of the singing. Several selections, including "My Guernsey Queen," found their way to their hearts and took what starch there remained out of the atmosphere of the picnickers.

Professor G. C. Humphrey, of the Animal Husbandry Department, University of Wisconsin, gave a stock judging demonstration in the afternoon. In doing so he explained the Guernsey Score Card, bringing out the points essential for an animal to possess to be given a perfect score. "The dairy cow," said Professor Humphrey, "is best defined by naming her essential features. She may be considered a most wonderful living machine, and to be worthy of her name should have a good size for

Between 350 and 400 members and friends attended the picnic on June 25.

her breed, good feed capacity, dairy disposition, good constitution and health, dairy breeding, large capacity for milk and butter fat production, and power to produce offspring of her type and breeding. The cow usually fails in the production of milk to the extent that she fails in one or more of these essential features."

In closing Professor Humphrey urged the forming of Boys and Girls Calf Clubs.

G. R. Ingalls, of the Guernsey Test barn of Eau Claire, then gave valuable pointers to followers of the breed. "The Guernsey cow has many friends," said Mr. Ingalls, "and pays dividends through both the pail and sale. The sire is all important; use the right kind. So many breeders make the mistake also of disposing of a sire before they learn how valuable it is." Furthermore he urged the breeding of cattle only to proven sires. There are some breeders also, who, when they have a good sire, are too selfish to let the community profit by it. Sires should be community owned even if it travels fifteen to twenty miles.

"In judging cattle, "said Mr. Ingalls, "they must have type. We must be close students of type. Second they must have a production record also. Combine the two."

Miss Lucy Leonard, County Superintendent of Schools, then explained the plans that have been made for the forming of various clubs for boys and girls this year, such as calf clubs, pig clubs, potato clubs and sewing clubs.

J. M. Smith, Lumbermen's Bank of Shell Lake, then pledged his support to the work and said that the banks of Shell Lake would be willing to loan money at six per cent. to the children entering the club work. The other banks of the county have also pledged their support.

The day was a success in every way. In view of the fact that the Association is not yet a year old the enthusiasm shown in the county for Guernsey cattle is remarkable. Washburn County, as yet in its infancy in regard to its dairy industry, has all the advantages of climate and soil for perfect dairy development The fact that the Guernsey cow yields to her owner the greatest net profit for the feed consumed, as she does, together with her rugged constitution which enables her to withstand the winter weather makes her in the minds of the majority of the breeders of the county the ideal cow for this locality.

—D. B. Brockett, President

Worthy Queen of Braeview 78237	F	237	Apr	636.9	4.52	28.79	5482.1	259.07
PORTER, A. H., PORTER FARMS, PHOENIXVILLE, PA.								
Fancy of Fair View Farm 67472	B	121	Mar	1057.0	4.78	50.52		
		150	Apr	1044.7	4.77	49.83	5359.6	252.25
Pride of Malvern 93242	G	11	Mar	342.8	4.06	13.92		
		41	Apr	1054.0	4.06	42.79	1396.8	56.71
s. Squire Beaulieu of Malvern 41412								
d. Maggie Butterscotch 68886 A. R. 7673								
Queen Alice of Fair View 2d 47367	A	151	Apr	892.9	4.77	42.59	4812.8	222.28
Queen Alice of Fair View Farm 3d 53505	A	132	Apr	1006.3	5.67	57.06	4549.7	224.09
Sunderland's Beauty 70999	C	102	Apr	856.1	5.03	43.06	2991.6	157.31
QUATTLEBAUM, D. A., BISHOPVILLE, S. C.								
Flodell Primrose 64621	B	148	Apr	1087.3	6.00	64.04	5437.1	310.72
RAWLINGS, WM. FERN CREST DAIRY, SANDERSVILLE, GA. 1 day test.								
Constance of Fern Crest 73790	A	87	Apr	941.5	4.63	43.59	2881.5	132.69
Florence Nightingale of Fern Crest 90635	G	127	Mar	734.2	5.21	37.73		
		157	Apr	671.3	5.29	35.51	3730.5	189.78
Florham Waltz 95185	A	11	Apr	261.7	4.37	11.44		
s. War Dance of Annandale 43191								
d. Imp. Wilma of Newgrove 66014								
Millwood May 83810	G	208	Apr	669.9	4.83	32.36	523.7	241.33
RAY, G. W., ALBION, MICH. 1 day test.								
Elm Row Queen Turn 106306	G	89	Apr	668.9	4.45	29.77	2066.4	94.23
Elm Row Rosie Turn 106307	G	89	Apr	871.1	4.57	39.81	2641.8	125.50
Zaida's Pride of Lone Oak Farm 33918	A	157	Apr	988.7	4.46	44.10	5959.1	274.07
RAY, H. G., ALBION, MICH. 1 day test.								
Fan of Elm Row 106304	G	108	Apr	930.3	4.33	40.28	3565.3	157.35
Rose Bishop of Elm Row 93996	D	322	Apr	713.6	5.03	35.89	10711.8	468.42
White Fern of Elm Row 80297	F	322	Apr	413.2	5.72	23.64	6569.9	350.84
RICE, F. B., FOX RUN FARM, PETERBORO, N. H.								
May Lady of Fox Run 67152	B	112	Apr	1550.7	4.20	65.13		
		143	May	1490.7	3.92	58.44	7241.6	301.14
RICE, EST. W. B., FOX RUN FARM, PETERBORO, N. H.								
Fashion's Lou 84984	F	200	May	560.3	6.12	34.29	3742.9	215.54
RIDER, J. L., CATAWISSA, PA.								
Lassie of Terra Firma 89391	G	67	Apr	976.8	4.74	46.30	2146.9	97.85
Louise of Terra Firma 67116	B	83	Apr	1341.8	4.20	56.36	3594.9	149.43
RIDGE, HENRY, RIDGELAWN FARM, WHITEWATER, WIS.								
Celena's Hazel 92063	G	20	Mar	396.1	5.07	20.08		
		50	Apr	785.4	5.07	39.82	1181.5	59.90
s. L. M. Luetta's Hambro 47837								
d. Celena of Pecks 27678 A. R. 9174								
Celena's Thelma 73630	D	199	Mar	912.8	4.71	42.99		
		229	Apr	909.9	4.64	42.22	8157.1	366.19
Gladys's Linda 92062	G	6	Mar	158.3	4.74	7.50		
		36	Apr	989.7	4.74	46.91	1148.0	54.41
s. L. M. Luetta's Hambro 47837								
d. Gladys of Pecks 32180 A. R. 9248								
Hambro's Nina May 93349	G	68	Apr	1064.4	4.63	49.28	2241.8	106.50
Lady Hope 74851	E	336	Apr	118.5	6.88	8.15		
				187.4	4.52	8.47	7334.4	398.40
Lady Ridge 61555	A	7	Mar	230.5	3.93	9.06		
		37	Apr	1162.1	3.93	45.67	1392.6	54.73
s. Fairy's Sequel 26043								
d. Lady of Edgewater 41783								
RIDGE, HENRY & SONS, WHITEWATER, WIS.								
Pet's Golden Beauty 39364	A	208	Apr	1015.1	4.96	50.35	7529.9	361.37
Queen's Girl 54990	A	232	Apr	965.0	4.88	47.09	7541.6	392.55
ROGERS, WILLIAM H., SREGOR FARMS, OXFORD, N. Y.								
F. H. E. 2d's Utica Pauline 61385	A	310	Apr	624.3	5.33	33.28	9319.8	459.32
King's Helpmate's Beauty 90933	G	7	Mar	214.8	3.98	8.55		
		37	Apr	1174.3	3.98	46.74	1389.1	55.29
s. King Helpmate 37892								
d. Gladys's Betty of Ridgelands 68607								
Princess Red Wings Sequel 85450	G	273	Apr	580.5	5.58	32.39	6134.5	317.22
ROMIG, R. W., MONTROSE, COLO.								
Ladida's March 46880	A	238	Feb	393.2	5.03	19.78		
		269	Mar	498.2	5.35	26.65		
		299	Apr	481.9	5.24	25.25	5633.6	295.94
Ladida's Pearl 93306	G	102	Apr	636.5	4.76	30.30	2311.4	99.70
Lily Corbelette of Dornes Ranch 78617	E	288	Apr	621.6	5.73	35.62	6246.1	352.44

RUCKLE, STANLEY E., GUERNSEYDALE FARM, BLOOMSBURG, PA.

Jean of Guernsey Dale Farm 66841	B	282	Apr	971.8	4.47	43.44	9322.6	428.27
King's Rose of Edgemont 87235	G	240	Apr	1041.4	5.30	55.19	7041.4	367.46

RUNDELL, DALE E., ORE HILL FARM, LIVINGSTON, WIS.

Beatrice of Ore Hill 60981	A	8	Mar	355.0	4.15	14.73		
		38	Apr	1678.2	4.15	69.65	2033.2	84.38
s. Langwater Frenchman 19226 A. R.								
d. Alberta of Upper Freehold 45256 A. R. 4622								
Carrie of Ore Hill 61675	A	164	Apr	734.5	5.10	37.46	4381.8	208.66
Cora of Ore Hill 73502	A	176	Apr	796.5	5.39	42.93	4823.7	244.80

RUSSELL, B. F. W., OLD TOWN FARM, PETERBORO, N. H.

Ariel of Old Town Farm 79381	F	148	Apr	1049.2	4.33	45.43		
		179	May	998.5	5.18	51.72	6433.7	283.27
Miranda of Old Town Farm 90801	E	141	May	662.6	4.79	31.74	3609.9	181.06

RYAN, M. A., BATAVIA, N. Y.

Advance El Moore 55762	A	87	Mar	1124.7	4.95	55.67	3289.7	159.05
Electa El Moore 46301	A	126	Mar	1221.9	4.83	59.02	4929.4	221.08
Joy El Moore 83078	E	73	Mar	1019.1	3.96	40.36	2417.6	98.95
La Vanne of Knollcrest 35424	A	28	Feb	1197.7	3.62	43.36		
		58	Mar	1515.6	3.89	58.96	2713.3	102.32
s. Imp. Spotswood Sequel 9686 A. R.								
d. Violet Tucker 19340								
Noble Julia El Moore 89980	G	320	Mar	829.1	5.21	43.20	3291.9	155.91
Noble Lady El Moore 77280	D	107	Mar	1060.0	5.14	54.48	3896.9	187.88
Noble Thelma El Moore 89979	G	147	Mar	856.6	4.21	36.06	4209.8	174.21

ST. AMANT, GEORGE W., ATAMANNSIT FARM, EAST FALMOUTH, MASS.

Cassie of Falcon's Flight 51286	A	304	Apr	929.7	4.70	43.70	11277.3	549.57

SANDERS, WM. H., BEDFORD HILLS, N. Y.

Moonlight of the Glen 60804	A	89	Apr	1059.7	5.63	59.66	3329.2	173.29

SCHMIDT, HANS J., "GRAND HOME," CEDAR FALLS, IOWA

Glenwood Daisy's Rouge of Grand Home 64382	A	113	Apr	1117.8	5.27	58.91	4793.2	263.93
Glenwood's Rosette's Rilma of Grand Home 87505	F	120	Apr	897.2	4.35	39.03	3563.0	165.78
Ruth of Guern-Weal 93323	G	102	Apr	922.7	3.45	31.83	3034.0	109.67

SCHMIDT, HUGO, EAU CLAIRE, WIS.

Beauty of Hillsdale 56176	A	149	Mar	1220.6	4.58	55.90		
		179	Apr	1105.0	4.90	54.15	7663.8	352.31
Bessie of Hillsdale 56175	A	151	Apr	950.8	4.94	46.97	5119.2	246.52
Lucania's Jessie 84830	A	210	Apr	877.5	5.05	44.31	7499.3	365.67
Mabel of Hillsdale 49766	A	203	Apr	792.4	5.32	42.16	6336.0	321.80
Polly of Hillsdale 56173	A	129	Apr	1374.8	5.03	69.15	5930.7	317.74
Verna Glenwood of Hillsdale 99681	D	227	Apr	712.6	5.47	38.98	6874.1	353.37

SCHMIT, A. N., APPLETON, WIS.

Glenwood's Dairymaid of Hillsdale 72715	C	362	Apr	237.7	5.94	14.12		
		365	May	16.4	5.94	.97	7281.3	377.40
Glenwood's Dairymaid's Princess 86521	G	365	Apr	342.0	5.79	19.80	7222.6	345.89

SCOVILLE, ROBERT & HERBERT, GRASSLAND FARM, TACONIC, CONN.

Grassland Pearl 115276	F	41	Mar	849.3	3.97	33.72		
		71	Apr	820.6	4.46	36.60	1951.9	80.50
Grassland Susan 115529	D	72	Apr	827.3	4.60	38.06	2069.2	91.34
Grassland Youbass 99138	D	99	Apr	1188.8	4.55	54.09	4153.4	175.75
Grasslands Florentine 79152	A	81	Apr	1084.9	4.72	51.21	3087.8	137.67
Grasslands Zethro 81566	E	81	Apr	1099.4	3.87	42.55	2888.4	117.83
Jethro's Alice 79150	A	95	Apr	1074.6	4.41	47.39	3447.0	152.57
Jethro's Florentine 90454	B	74	Apr	1009.9	5.18	52.31	2762.6	128.21
Jethro's Sweet Pet 98640	B	161	Apr	886.1	4.43	39.25	5123.5	217.40
Jethro's Zoetta 112557	F	190	Apr	1098.7	5.06	55.59	6791.4	300.19

SCRANTON POOR DISTRICT, SCRANTON, PA.

Imp. Adalaide du Clos 104048	C	295	Mar	919.0	5.39	49.53		
		325	Apr	897.9	5.30	47.59	10844.7	524.17
Angie of Haddon 72112	C	9	Mar	208.2	5.13	10.68		
		39	Apr	785.8	5.93	46.60	994.0	57.28
s. Glenwood's Main Stay 40th 28108								
d. Effie of Evergreens 55066								
Bellina of Cedarcrest 85302	G	267	Mar	606.7	5.49	33.31		
		297	Apr	583.2	5.62	32.78	5758.3	313.00
Glen Gable Mabel 48923	A	328	Mar	705.2	5.21	36.74		
		358	Apr	632.4	5.41	34.21	9127.3	467.83
Hillside's Turquie May Rose 78259	D	56	Mar	1028.8	4.34	44.65		
		86	Apr	921.2	4.53	41.73	2683.2	125.75
Imp. Joyce des Buttes III. 47124	A	289	Mar	573.1	5.44	31.18		
		319	Apr	443.0	4.89	21.66	8581.6	417.03
Krumwilow Gold Seal 85097	G	318	Mar	642.3	5.43	34.88		
		348	Apr	624.0	5.44	33.95	7820.9	399.24

Eau Claire County Picnic

The Eau Claire County Guernsey Breeders' Association held their annual picnic at the beautiful farm home of C. P. Moses, near Eau Claire. About 300 people gathered to sing the praises of the incomparable Guernsey cow. A bounteous dinner was spread on the spacious lawn, and was followed by an entertaining and instructive program.

Dr. Bingham of Elk Mound delighted the big crowd with recitations from Riley and Bill Bone; County Agent, E. S. Leverich reported on the newly organized calf clubs in Eau Claire County; G. R. Ingalls, Secretary of the County Guernsey Breeders' Association, reported on the meeting of THE AMERICAN GUERNSEY CATTLE CLUB which he recently attended in New York, and emphasized the value of the newly adopted Farmers' Class. A soy bean demonstration being under way at this farm, C. S. Ristow, of Black River Falls, Wisconsin, gave an instructive talk on the culture and various uses to be made of this important crop. Much interest was shown and many questions were asked.

—E. S. LEVERICH
Eau Claire County

Juneau County Meeting

About 250 enthusiastic Guernsey followers and their friends met at the farm home of Merl L. Witz, New Lisbon, and enjoyed the second annual picnic and meeting of the Juneau County Guernsey Breeders' Association.

After a splendid picnic dinner the annual business meeting of the association was held.

It was voted at this meeting to affiliate with the Sauk County Guernsey Breeders' Association in circulating to all the members of the association and prospective members and breeders of Guernsey cattle an eight page bulletin for the purpose of developing the Guernsey interests in Juneau and Sauk counties.

It was also suggested and passed favorably to show another Guernsey herd at both the Elroy and Juneau county fairs this fall.

Mr. Capener, secretary of the Sauk county Guernsey Breeders' Association gave a short address on the topic of developing the Guernsey breed.

W. W. Clark, Assemblyman and breeder of Guernsey cattle from Wood County, gave an excellent address on what a Guernsey breeders associa-

tion could do in developing the Guernsey interests as well as ths live stock interests in general in Juneau County.

Mr. Hunsaeder with his Edisonola and amplified tone arrangement rendered excellent music throughout the day.

Mr. Witz served Guernsey milk and ice cream throughout the picnic dinner. Every one left very thankful to Mr. and Mrs. Witz and the Guernsey Breeders' Association for the hospitality shown.

—W. J. ROGAN, COUNTY AGENT

Cow Testing Association for Crawford County

A cow testing association, consisting of thirteen Holstein herds, thirteen Guernsey herds, and one Red Poll herd, is to begin active work this week. A total of better than 500 cows are listed in this Association. All of the herds are headed by pure bred sires, and fifteen of the herds have one or more pure bred females.

—COUNTY AGENT

Guernsey Men Picnic At Athens

Western Marathon County Guernsey breeders has a big day of it at Helendale Farms, on Saturday, June 18. With weather conditions ideal for a picnic and the grove at Helendale Farm an ideal place for it, the setting for a successful picnic was all that any one could ask. Breeders were present from Edgar, Wausau, Stratford, Unity, Colby and Corinth with by far the larger number coming from the towns tributary to Athens. The Athens band was on hand bright and early and throughout the day provided an abundance of real music.

During the morning the visitors inspected the Helendale herd. Mr. McKerrow gave a demonstration on judging the dairy cow. Following the basket picnic lunch, the scheduled program was carried out. President Ed. Bhend acting as master of cermonies. T. H. Campion of Madison discussed the Dairy Out look. George McKerrow, president of the Wisconsin Farm Bureau outlined the program of the farm bureau and emphasized that united action of the farmer was needed to get all to which he is entitled. County Agent Swoboda briefly spoke on the necessity of farmers supporting their own industry by refusing to use substitutes. He called attention to the wall cards being distributed jointly by his office and Miss Brady's bearing the words, "No butter substitutes used in this home. We believe in

Krumwillow Tootsin 83768	G	340	Mar	586.4	5.26	30.84		
		365	Apr	416.8	7.23	30.13	7380.1	400.23
Imp. Lady Fern of the Camp II. 104062	F	248	Mar	568.1	5.35	30.39		
		278	Apr	538.5	5.00	26.93	5502.5	273.98
SHERIDAN, B. F., MAPLEHURST GUERNSEY FARM, FOND DU LAC, WIS.								
Alma of Fond du Lac 78085	E	151	Apr	1065.5	4.21	44.86	5934.8	249.37
Duchess Jessie of Fond du Lac 78086	E	145	Apr	1209.7	4.54	54.92	6549.6	279.02
Fair Oaks Beda 75038	D	114	Apr	876.2	4.37	38.29	3856.8	159.87
Lily R. of Fond du Lac 71091	D	365	Apr	433.3	4.94	21.41	10404.5	506.00
Mary R. of Fond du Lac 83673	G	351	Apr	805.5	5.95	47.93	10600.2	610.42
Nora of Loberg Glen 56950	A	167	Apr	1039.6	4.77	49.59	7021.1	344.48
Roselin of Loberg Glen 71028	D	105	Mar	1437.9	4.27	61.40		
		135	Apr	1339.3	4.22	56.52	6273.9	275.99
Rosina of Fond du Lac 71093	D	273	Apr	813.3	4.58	37.25	9453.9	433.00
SHERIDAN, HAROLD, MAPLEHURST GUERNSEY FARM, FOND DU LAC, WIS.								
Nellie of Herodale 89497	G	82	Apr	946.1	4.56	43.14	2639.5	120.23
SKAAR, M. S. & C. A., COR-ALFA FARM, HAYWARD, MINN.								
Bonny of Cor-Alfa Farm 75434	D	106	Apr	884.7	6.08	53.79	3659.3	196.33
Dairymaid of Cor-Alfa Farm 92161	G	49	Apr	958.3	4.56	43.70	1531.4	73.90
Esther of Cor-Alfa Farm 75432	C	73	Apr	1002.5	4.87	48.82	2642.1	119.32
Hope of Cor-Alfa Farm 82661	E	7	Mar	303.2	4.40	13.34		
		37	Apr	1339.7	4.40	58.95	1642.9	72.29
s. Christy of Pinehurst 31st 31984 A. R. d. Princess Marie Josephine 56763 A. R. 9126								
Maisie's Duplicate 56764	A	99	Apr	969.9	5.77	55.96	3404.8	182.23
Maisie's Princess 33921	A	93	Apr	988.3	4.81	47.54	3493.1	156.64
My Lady of Cor-Alfa Farm 92730	G	73	Apr	1138.1	4.28	48.71	2794.6	117.45
Princess Alice of Cor-Alfa Farm 75433	C	101	Apr	989.7	5.11	50.57	3587.7	185.23
Princess Marie Josephine 56763	A	79	Apr	1121.9	4.87	54.64	3184.6	149.19
SMALLIDGE, E. J., THE SMALLIDGE FARM, EAU CLAIRE, MICH.							**1 day test.**	
Dolora of Smallidge Farm 73604	D	167	Apr	1110.7	4.43	49.20	6520.8	291.53
Euta of Eau Claire 50165	A	114	Apr	563.3	6.29	35.43	2500.6	151.40
Euta of Eau Claire 2d 67578	D	311	Apr	402.1	6.13	24.65	6732.9	363.38
Fern of Smallidge Farm 88701	F	115	Apr	600.9	6.50	39.06	2580.0	143.87
Francetta's Brenda of Eau Claire 56664	A	314	Apr	556.8	6.53	36.36	6815.0	383.80
Francetta's Nania of Eau Claire 67577	C	314	Apr	539.0	5.50	29.65	7935.4	407.27
Loretta's Linda of Eau Claire 56663	A	309	Apr	591.5	5.75	34.01	7345.7	336.90
May King's Ezalia of Eau Claire 59200	A	78	Apr	1215.3	5.49	66.72	3344.1	156.55
Nell's Nina of Eau Claire 67576	C	334	Apr	698.0	5.58	38.95	6186.4	347.49
Souvenir's Edna Dell 59771	B	312	Apr	313.3	6.12	19.17	5125.1	282.81
Von of Smallidge Farm 76275	E	334	Apr	618.7	5.09	31.49	7498.7	348.36
SMITH, A. MACRAE, BELLINGHAM, WASH.								
Aldermead's Trixie 52714	A	59	Feb	1428.9	3.80	54.30		
		90	Mar	1537.6	3.87	59.51		
		120	Apr	1449.5	3.94	57.11	5826.8	230.60
Brookdale's Pink 41546	A	218	Feb	877.4	4.89	42.90		
		249	Mar	994.3	4.90	48.72		
		279	Apr	970.3	4.91	47.64	1002.97	483.48
La France of Bralee 90617	D	22	Dec	859.4	4.38	37.64		
		53	Jan	1209.4	5.12	61.92		
		81	Feb	1006.8	6.10	61.41		
		112	Mar	1080.8	5.75	62.15		
		142	Apr	1031.1	5.41	55.78	5187.5	278.90
s. Glengale's May King 22552 A. R. d. Brookdale's Pink 41546								
Lamont's Rose of Maple Hill 85067	F	120	Feb	850.0	6.30	53.55		
		151	Mar	910.9	6.39	58.21		
		181	Apr	829.8	6.48	53.77	5633.7	359.10
Sequel's Jewel of Maple Heights 84841	G	308	Jan	561.8	5.88	33.03		
		336	Feb	496.7	5.89	29.26	7633.5	389.81
Yeksa's Vroni 93038	G	153	Feb	638.8	6.36	40.63		
		184	Mar	729.9	5.98	43.65		
		214	Apr	742.3	5.61	41.64	5122.7	280.19
SMITH, ARTHUR M., LAKE CITY, MICH.								
Alverda of Morningside 50634	A	84	Apr	1301.1	4.62	60.11	3410.2	157.46
Bertha's Missaukee Blossom 95287	G	21	Apr	781.1	4.39	34.29		
s. Norman of Chesney Farms 39657 d. Fairy's Bertha of Reeder 66803								
Fairy's Bertha of Reeder 66803	B	38	Apr	1385.5	4.11	56.94	1710.5	73.61
Fantine of Bon Ayre 90862	E	51	Apr	1369.0	3.78	51.75	2259.9	84.54
Flora of Fairmonde 66552	B	22	Mar	975.7	4.90	47.81		
		52	Apr	1367.7	5.18	70.85	2343.4	118.66
s. King William of Bon Ayre 27316 d. Pet's Flora of Meadow Brook 46319								
Norman's Missaukee Red Rose 89724	G	82	Apr	1473.7	4.63	68.23	3915.3	179.38

SMITH, W. T., MEADOWBROOK FARM, LINCOLN, VA.

Anna of Windover 83122	F	212	Apr	677.4	4.63	31.36	5486.2	251.82
Esther of Koshkonong Place 82366	F	132	Apr	787.0	4.46	35.10	3714.3	158.04
Fannie Hayes of Danby 60348	A	182	Mar	505.8	5.99	30.30	3830.3	215.69
Honey of Koshkonong Place 78485	E	151	Apr	616.0	4.47	27.54	3752.8	166.91
Lassie of Arenac 36631	A	279	Apr	781.2	4.71	36.79	9370.2	415.31
Marbella of Rock Spring 81391	E	89	Apr	825.8	4.65	38.40	2527.9	113.16
Miss Theodosia 86123	G	242	Apr	681.2	5.09	34.67	6034.7	287.36

SOUTHARD, FLOYD, CLOVER HILL FARM, IRA, N. Y. 1 day test.

Bob Rilma's Buttercup 59151	A	278	Apr	898.6	5.29	47.54	10391.5	490.05
Bonnie France 90553	G	13	Mar	319.5	4.90	15.66		
		43	Apr	847.8	4.60	39.00	1167.3	54.66

s. Noble of France 20429 A. R.
d. Glenwood's Bonnie 24950

SOUTHERN STATES LAND & TIMBER CO., LOXAHATCHEE FARM, WEST PALM BEACH, FLA. 1 day test.

Dean's Ardrana 36545	A	160	Apr	1120.8	4.45	49.88	6369.1	270.64
Jour de Grace 66496	C	365	Apr	577.3	5.74	33.14	9320.6	461.68
Nabob's Rosebud of Whitehall 71611	A	106	Apr	1006.4	4.45	44.78	3919.4	166.59
Piquette of Rosemont 58115	A	86	Apr	768.4	4.42	33.96	2464.3	105.98

SPIRES, O. K., BURLINGTON, N. D. 1 day test.

Pride of Verndale 59784	A	89	Apr	1123.7	4.37	49.11	3381.9	154.64
Queen's Rilma of Pleasant Point 71869	C	55	Apr	999.1	4.47	44.66	1853.8	83.55

STANGEL, F. H., SHERWOOD, OREGON.

Middledale Golden Maid 2d 90368	G	21	Apr	700.6	5.46	38.25		

s. Ross Langdon of Hollow-Hill 44807
d. Middledale Golden Maid 73651

Middledale Jolly Lass 92328	G	89	Apr	831.2	5.25	43.64	2648.9	126.55

STARK, WILL A., JEFFERSON, WIS.

Imp. Dandelion of Sarnia 58768	A	308	Apr	743.4	4.97	36.95	9476.6	451.65
Miriam of Sunnybrook 39861	A	89	Apr	1302.4	4.80	62.52	3902.7	205.60

STEVENS, MRS. FRANCIS K., GLADSTONE, N. J.

Brookmead's Primrose 59031	A	151	Apr	950.5	5.29	50.28		
		182	May	1011.0	5.43	54.90	6010.4	308.9
Stonehouse Pandora 73498	C	61	Apr	1101.7	4.47	49.25		
		92	May	1150.9	4.56	52.48	3279.0	154.69

SUNDERLAND, E. J., CHANUTE, KANSAS.

Benton's Mabel of Waukesha 96325	G	172	Apr	685.8	4.78	32.78	5431.7	217.92

TAGGART, RUSH, BUCKEYE FARM, NEW CANAAN, CONN.

Mary's Maypole of Buckeye Farm 76599	D	120	Apr	925.3	4.57	42.29	3883.4	171.67
Rival's Merry Bell of Dellwood 2d 84341	G	302	Apr	531.0	5.91	31.38	5505.2	291.89
Sensitive's Maypole's Coquette 72400	C	212	Apr	647.6	5.02	32.51	5360.2	246.15
Sensitive's Queen of Buckeye Farm 64965	A	112	Apr	907.0	5.00	45.35	3694.0	174.02

TAGGART, W. H., BRAESIDE FARM, MANAWA, WIS.

Lady Capulet of Dellafield 73455	D	187	Apr	817.2	4.46	36.45	6228.3	251.49
Lucy's Phyllis of Braeside 113722	F	88	Apr	866.8	4.85	42.04	2865.6	134.10
Maid Lynette of Dellafield 73456	D	196	Apr	807.2	4.60	37.13	6310.9	261.97

TAYLOR, HENRY A. C., GLEN FARM, SOUTH PORTSMOUTH, R. I. 1 day test.

Fancy of the Glen 83682	G	304	Apr	446.8	5.69	25.42	6295.6	325.05

TAYLOR, LE ROY, SULLIVAN, OHIO. 1 day test.

Jacqueminot's Miss Gay 80582	B	262	May	801.5	5.25	42.08	7020.7	349.25
Mona B's Cherry Girl 97819	B	97	May	1035.6	4 74	49.09	3145.8	152.92
Peerless Agnes 111008	G	252	May	658.6	5.64	37.15	5290.0	269.43

TREES, J. C., MARS, PA.

Imp. Brickfield Beauty's Daisy 94345	E	61	Apr	1127.5	4.69	52.88	2317.9	116.45
Brookville Beulah of Hillview 39933	A	234	Apr	718.9	5.65	40.62	6716.9	355.22
Imp. Doradale of Pleinmont 94340	E	279	Apr	754.7	6 26	47.24	7697.1	464.84
Gala of Weston 44093	A	359	Apr	1045.7	5.67	59.29		
		365	May	224.4	5.67	12.72	13782.2	760 84
Imp. Lady Blanche of the Glen 94341	F	314	Apr	707.7	5.40	38.22	8163.8	414.71
Primrose's Pride of Shady Nook 77966	G	365	Feb	509.2	4.80	24.44	11130.1	462.03
Shamrock's Wanda 52720	A	365	Apr	187.9	5.09	9.56	10774.0	510.87

TURNER, CHAUNCEY M., SCHUYLER FALLS, N. Y.

Excelsior's Chalmette 66818	A	4	Apr	143.6	4.22	6.06		
		35	May	1577.8	4.22	66.58	1721.4	72.64

s. May Rose Excelsior 30694
d. Jester's Orange Beauty 2d 56076

Miss Marjorie Excelsior 90360	F	22	Apr	661.3	4.32	28.57		
		53	May	990.5	4.32	42.79	1651.8	71.36

s. May Rose Excelsior 30694
d. Jester's Orange Beauty 46121

whole milk and lots of it, pure butter and lots of it, for growth, health and happiness."

A large number of these cards were given out to be taken home by those in attendance. Mr. Swoboda also introduced W. J. Rogan the incoming county agent. Mr. Rogan spoke briefly on the need of farmers working together and of his desire to work with the various organizations in the county to promote better agriculture.

Thirteen boys and girls took part in the judging contest. A class of four mature cows was passed in by the youthful experts. First prize was a high grade heifer calf, with merchandise donated by Athens business men for winners of the next seven places. Prize winners in judging were as follows:

1. Fred Lehman, 2. W. Herdigen, 3. Clarence Lutzer, 4. John Peters, 5. Ruth Neuenschwander, 6. Lillian Brown, 7. Leonard Bollech, 8. Margaret Cappel.

The Norwegian mule riding contest as a real mirth provoking entertainer wins first place hands down. The mule, a kerosene barrel mounted on a two inch pipe suspended between two posts, has its real brother of Missouri type faded in ability to throw the rider. To make things easier for the mule the pipe is well greased. The object of the contest is to stay on the barrel while pulling it from one pole to another. But one person of all that tried was successful.

The breeders' association treasury was materially enriched as a result of the sale of a bull calf. The calf was won in a contest by Dr. W. J. Durkoff who in turn gave it to the association to be sold.

Officers of the association were much encouraged by the way breeders turned out even though 100 per cent. of the Guernsey men were not present. It takes time to develop the breeders' picnic going habit in a community. Marathon County still has too many farmers who think that a day spent away from their farm activities in attendance at a breeders' picnic is a day lost. They fail to consider the value of the inspiration to be gained from a day.

—F. G. Swoboda
Marathon County

Marathon County Guernsey Men Entertain

Guernsey breeders of Marathon County clearly demonstrated that they know how to extend the glad

hand on June 13 in entertaining the delegation of Lincoln County breeders. The Lincoln County breeders who motored down, some of them from up Tomahawk way, freely admitted that the Marathon County breeders know how to shake a welcome mit.

Before the trip was concluded fully twenty-five autos were in line, new accessions being made at each stopping place. Weather conditions were ideal, and the roads were good for the most part. Several of the farms visited put forth a special effort to be hospitable by serving light refreshments. The eight herds and farms visited on the sixty mile trip were spick and span for the occasion. It was a real treat to see things in such fine shape and it made a strong impression on the visitors.

The visitors were met at the intersection of county trunk A, (the Athens road) and No. 10 by several automobiles containing breeders and others from the county, the pilot car bearing a sign with the words "Welcome Lincoln County Guernsey Breeders." The first stop was made at Helendale Farms, Athens, William Ehrbach, Jr., proprietor. The herd sires and the Advanced Register cows, some of them going at a rate better than 500 pounds of butter fat as two year olds, were special objects of interest.

Here too was seen the stall where Yeksa Sunbeam 15439 made the first one thousand pound yearly butter record. The stall was occupied by a two year old which was producing at a 500 pound rate. One of the visitors suggested a special tablet giving the record of Yeksa Sunbeam 15439 be suspended over the head of the stall. Marathon County Guernsey breeders should finance the procuring and installation of such a tablet to the memory of the cow that had done more to bring fame to the live stock industry of the county than any other single animal.

Stop number two was made at the farm of William Lonsdorf, secretary of the Athens Guernsey Club. Here the visitors saw some splendidly raised calves. Mr. Lonsdorf has a herd of about fifteen pure breds, also about an equal number of grades.

Here the party was met by an escort of three cars from the Edgar Club, President E. W. Pfrang and Secretary Ed. Amhaus leading. The Edgar group proved faithful, by staying with the party to the finish.

The automobile party drove into the yard of Mr. Pfrang's Guernsey

VICKERY, A. B., LAVONIA, GA.

Bell of Camp Run 44669	A	20 Mar	732.1	4.71	34.48		
		50 Apr	1212.4	4.87	59.04	1944.5	93.52
s. Major of Camp Run 19376							
d. Thompson of Camp Run 29434							

WALLIN, F. W., JENISON, MICH. 1 day test.

Frank Rilma's Lady 78735	D	30 Apr	929.5	4.08	37.92		
s. Frank Rilma 21901 A. R.							
d. Lady Galore of Sugar River 38070							
Julia of Lakeview 73589	C	21 Apr	650.1	4.37	28.41		
s. Besom 13016 A. R.							
d. Julia's Daughter 50076 A. R. 5183							

WARBURG, FELIX M., WOODLANDS FARM, WHITE PLAINS, N. Y.

Woodlands Lassie 86164	G	121 Mar	946.7	4.87	46.10	3594.4	168.29
Woodlands Melba 68773	C	121 Mar	1012.4	5.27	53.35	4176.8	205.42
Woodlands Phyllis 86162	F	121 Mar	1070.4	4.58	49.02	4266.1	183.81
Woodlands Violet 63825	B	76 Mar	1255.9	4.83	60.66	2958.6	139.26

WARE SHOALS MANUFACTURING CO., WARE SHOALS, S. C.

Alphia of Ingalls Farm 55722	A	131 Apr	764.3	6.07	46.39	3811.0	206.78
Dolly of Ingalls Farm 49538	A	216 Apr	817.3	4.73	38.66	6724.2	314.73
Imp. Dorrit of Sarnia 58770	A	306 Apr	713.0	4.80	34.22	8813.2	386.27
Flossie's Pride 85002	G	318 Apr	934.7	4.44	41.50	10130.2	431.68
Follyland Keturah 80366	E	44 Apr	1031.8	4.23	43.65	1477.9	59.58
Ingleside Vrangue King's Cora 81207	E	276 Apr	734.9	4.67	34.32	7481.0	330.63
Lotina Gypson 39378	A	7 Mar	196.1	4.18	8.20		
		37 Apr	1079.4	4.18	45.12	1275.5	53.32
s. Brothertown's Duke 10848							
d. Gypson's Queen's Daughter 20236							

WHITE, W. T., HALFRED FARMS, CHAGRIN FALLS, OHIO.

Hepatica of Walnut Glens 68634	B	100 May	1216.5	5.09	61.92	3935.7	198.75
King's Actress of Maple Ridge Farm 84473	G	314 May	404.9	6.21	25.14	9167.9	334.36
Nellie of Old Homestead Farm 79545	F	271 May	954.1	5.17	49.33	9167.9	448.10
Imp. Polly Camp of Mara Alva 68154	B	222 May	1061.0	5.73	60.80	8544.1	463.66
Royal's Golden Queen 83323	F	298 May	951.8	4.89	46.54	10020.4	450.98
Squire's Beauty of Walnut Glens 52245	A	239 May	1335.7	5.17	69.06	9877.7	506.60
Susan of Bon Ayre 65650	B	131 May	1030.1	5.56	57.27	4591.7	250.35

WHITING, S. R., HOLYOKE, MASS.

Beulah of Woronoak 54227	A	354 Apr	100.8	6.36	6.41	8107.5	434.80
Molly's Lassie 86472	G	155 Apr	1246.9	3.61	45.01	7033.2	268.03
Nobleman of Elm-Leigh's Daughter 82335	F	155 Apr	751.3	4.51	33.88	4907.8	224.18

WHITNEY, MAURICE, BERLIN, N. Y.

Daisy's Dolly 102350	G	15 Apr	365.8	4.23	15.47		
s. Langwater Raider 39137							
d. Tom's Daisy 54541							
Fantine's Rose of Arrow Farm 66223	A	27 Mar	1144.1	3.43	39.24		
		57 Apr	1387.2	3.62	50.22	2531.3	89.46
s. Magnolia 2d's Prince of Clover Leaf 19002							
d. Fantine of Clover Leaf 34487 A. R. 4101							
Irene Princess of Lauderdale 48841	A	29 Mar	895.1	3.76	33.66		
		59 Apr	986.6	4.04	39.86	1881.7	73.52
s. Glencoe's Dictator 20297							
d. Lilly of Lee Farm 26770							

WHITTIER, WALTER H., GRAND RAPIDS, MICH.

Bonnie Gladys 39745	A	26 Apr	1186.2	3.94	46.74		
s. Imp. Pride's Charmant 14835							
d. Golden Gladys 23419							
Forest Cissy of Arcadia 31035	A	4 Mar	210.0	4.28	8.60		
		34 Apr	1614.7	4.28	69.11	1815.7	77.71
s. Imp. Jolio 12065 A. R.							
d. Imp. Forest Cissy 24302							

WICHERN BROS., PRAIRIE RANCH, BARABOO, WIS.

Carrie of Elmshade 84085	F	115 Apr	853.6	4.46	38.07	3685.1	164.44
Darling of Lynnhurst 85152	G	232 Apr	651.8	6.05	39.43	6110.7	337.92
Doris of Lynnhurst 63362	B	196 Apr	1130.2	5.64	63.74	7607.9	446.04
Dorothy of Lynnhurst 64423	A	111 Apr	1199.0	4.95	59.35	4693.1	219.14
Froome's Queen of Sylvanite 83613	F	120 Apr	906.9	5.13	46.52	3831.6	185.68
Imp. Ivy of Ore Hill 48090	A	139 Apr	1021.4	4.34	44.33	5221.4	228.12
June of Elmshade 84084	F	109 Apr	1218.3	4.13	50.32	4773.2	178.02
Melrose of Hickory Grove 64286	A	128 Apr	931.1	6.11	56.89	4412.7	255.04

WIGMAN, H. W., "BON AYRE," HOLT, MICH. 1 day test.

Alexandra's Primrose of Beaver Brook 55961	A	355 Apr	484.6	6.00	29.08		
		365 May	157.6	6.00	9.46	9907.8	502.61
Bradford's Murn 60251	A	96 Apr	1480.6	3.94	58.34	4904.5	200.77
Lady Sequel of Orchard Hill 79026	D	73 Apr	1192.8	4.94	58.92	2906.1	139.44

Lucy of Deep Dale 67345	D	365	Apr	499.6	6.20	30.98	10387.1	544.66
Raider's Pride of Locust Hill 90421	F	22	Mar	617.2	4.63	28.58		
		52	Apr	851.3	4.63	39.42	1468.5	68.00
s. Aimable's Raider of Waddington 36354								
d. Theodore's Pride 42768 A. R. 3837								
WILDERSON, C. G., MYRNA MAREE FARM, LEETONIA, OHIO. 1 day test.								
Golden Lola of Hazelbrook 62639	B	308	Apr	305.6	5.64	17.24	5766.4	310.58
Raider's Bonny May of Myrna Maree Farm 82633	G	242	Apr	578.9	5.42	31.38	5247.9	277.55
Raider's Old Kate of Myrna Maree Farm 78499	D	9	Mar	291.4	4.83	14.07		
		39	Apr	1009.8	4.83	48.77	1301.2	62.84
s. Lohier's Beta Raider of Waddington 35442								
d. Imp. Old Kate III. 36424 A. R. 3286								
Raider's Princess of Myrna Maree Farm 87240	G	252	Apr	533.4	6.02	32.11	5742.2	329.49
Raider's Signorina of Myrna Maree Farm 79251	E	42	Apr	1011.8	4.54	45.94	1367.3	63.50
Raider's Sunbeam of Myrna Maree Farm 82634	G	257	Apr	353.6	5.63	19.91	4579.1	241.36
Sequel's Pauline 53112	A	365	Apr	65.8	5.56	3.66	10589.7	551.11
WILKINS & HILL, PLATTEVILLE, WIS.								
Imp. Daisy of Dorset Cottage 49519	A	151	Apr	1109.7	4.78	53.04	6581.1	316.52
Imp. Lena of Mapleleaf 52054	A	212	Apr	1015.0	5.41	54.91	8261.2	431.83
Lottie of Hillside 92749	G	365	Apr	860.2	5.89	50.67	10439.5	563.56
Imp. Mary of Mapleleaf 52051	A	30	Apr	1436.5	4.18	60.05		
s. Imp. Alderney Raymond 26357 A. R.								
d. Barbi R. A. A. S. 407 F. S.								
Olsen's Madge of Hillside 79563	E	181	Apr	934.7	5.36	50.10	6652.6	350.82
Olsen's Polly of Hillside 96679	G	358	Apr	606.9	6.72	40.78	8421.8	509.17
WINTER, OSCAR J., THE VILLAGE FARM, SEBEWAING, MICH.								
Sweet Orchard Minnewaska 64493	B	151	Apr	823.1	3.75	30.87	4746.0	194.83
Sweet Orchard Minnewaska's Gem 88628	E	59	Mar	1036.7	3.74	38.77		
		89	Apr	909.0	3.80	34.54	2772.8	109.95
WISCONSIN, UNIVERSITY OF, MADISON, WIS.								
Pergue's Lady May 61716	A	144	Apr	1350.2	5.30	71.56	7215.2	389.05
WITTMAN, JOSEPH, THE TOWER FARM, MORRISTOWN, N. J. 1 day test.								
Rosy Janet 68215	B	182	May	629.9	6.02	37.92	4289.5	239.47
Imp. Wickham Lily 45981	A	140	May	816.5	5.58	45.56	3845.7	195.32
WOODRUFF, ROLLIN S., ROLLWOOD FARM, GUILFORD, CONN.								
Bob of Ledyard's Alfreda 33769	A	82	Apr	1077.5	4.36	46.98	3010.9	128.96
Lady's Maid of Oakhurst 2d 54985	A	58	Apr	1130.4	4.05	45.78	2199.8	86.84
Queen Anna Belle of Guernsey Ridge Farm 56603	A	83	Apr	1145.8	4.27	48.93	3086.2	129.16
WRIGHT, W. E., MOUNTROSE FARM, AKRON, OHIO.								
Fairy's Pride of Mara Alva 104203	E	104	Apr	931.7	5.96	55.53	3762.3	204.10
Fern Fleurie of Mara Alva 101662	E	108	Apr	1057.1	5.02	53.07	4056.9	191.61
Imp. Flora Bella of Mara Alva 83890	D	71	Apr	1081.5	4.40	47.59	2508.2	108.49
Francesca's Proxy 74987	C	24	Jan	527.0	5.24	27.61		
		52	Feb	700.8	4.65	32.59		
		83	Mar	739.4	5.45	40.30		
		113	Apr	711.2	5.46	38.83	2678.4	139.33
s. Galaxy's Equal of Chestnut Hill 23176								
d. King of the May's Francesca 50545								
Goldseeker's Cottie of Anna Dean Farm 64503	A	212	Apr	515.1	5.47	28.18	4647.3	246.92
Goldseeker's Jewel of A. D. F. 68234	A	15	Apr	485.8	3.99	19.38		
s. Imp. Goldseeker of Anna Dean Farm 26106 A. R.								
d. President's Jewel 39594								
Mabel of Plum Grove 81517	F	151	Apr	771.7	4.71	36.35	4193.7	210.05
Murne's Apple Bud of A. D. F. 83445	G	212	Mar	1022.8	6.20	63.41		
		242	Apr	955.6	5.89	56.28	7916.6	438.78
Pride of Iowa's Lady of Elmcourt 39296	A	113	Apr	1020.9	4.94	50.43	3975.2	185.68
Imp. Sweet Countess Primrose of Mara Alva 83864	C	114	Apr	932.6	5.45	50.83	3550.7	181.98
Willowcrest's Lady Mary 54079	A	72	Apr	1310.0	3.65	47.82	3273.3	137.79
Yeksa's Catherine of Willowcrest 51233	A	279	Apr	996.9	4.95	49.35	10235.9	482.19
YOST, SAMUEL, OAKWOOD FARM, STILLWATER, PA. 1 day test.								
Dimple's Rose of Oakwood 2d 73355	D	212	Apr	560.5	6.27	35.14	4212.4	252.56
Oakwood Desire 94831	F	212	Apr	817.5	5.53	45.21	5836.0	311.60
Oakwood Dorothy 94832	F	212	Apr	716.3	5.55	39.75	5505.4	283.64
Oakwood Frances 104133	F	120	Apr	896.0	4.24	37.99	4256.2	203.92

range farm at promptly twelve o'clock, right on schedule time.

L. L. Pfrang, Jr., herdsman, had the barn and cattle in as good show shape as it was possible for a barn herd to be. Visitors were impressed with the names and in instances the records of cows tacked up over each animal. "After one has seen a nice, light, clean, airy barn like this, it is hard to be satisfied with the other kind," was the sentiment expressed by many of the visitors.

Mr. Pfrang's young herd sire, King's Master of Fox Valley 59761 gave the visitors a real eye full as to what a real Guernsey bull should be. Without exaggeration it is safe to say that few if any more typey Guernsey sires are to be found in Northern Wisconsin. He is class from the tip of his nose to the tip of his tail. The ladies were especially impressed by the way his tail had been "marcelled."

Herd inspection was followed by dinner. Two large tables with benches were set up on the roomy barn floor. The visitors spread out their lunches, supplementing them with coffee, rich Guernsey cream, and generous helpings of real Guernsey ice cream provided by the hosts. Dinner over, the herd sire was led in. County Agent Cole of Lincoln County gave a short talk on the points of a good sire. Short talks were also given by President Vickery of the Lincoln County Association, Secretary Holloway, and President A. J. Plowman of the Marathon County Guernsey breeders associations, the proprietor E. W. Pfrang, and county agent F. G. Swoboda.

The camera man was on hand to take a few snap shots of the party before departing on the next leg of the trip to C. J. Bauman and Sons at Marathon City. The Baumans, too, had everything in ship shape, cleanliness and order were the watch words on every hand. Their herd sire, Craigamoor Cosette's Marius 39776, secured from the University of Wisconsin where he had been used for several years, was first led out while Joe told of his breeding and demonstrated his wonderful handling qualities. One of the choice cows of the herd with her beautiful heifer calf by Ona's May King of West Salem 27874 was shown next. Both mother and daughter were typey individuals. Almost any breeder would have been willing to part with $150 to get the daughter even though only five weeks old. Twice that amount would not have exerted

sufficient drawing power to take the calf off the farm.

Two grade cows in the herd producing 450 pounds of butter fat a year and a lot of others between the 300 and 500 pound mark served to emphasize the value of long continued use of registered Guernsey sires. Mr. Bauman started at a time when in his community a farmer who spent $100 for a registered bull was considered mentally unsound. Another of the especially worth while sights on the Bauman farm was a three acre field of Grimm Alfalfa, knee high and and just ready for the mower.

At the Fred Bandy farm, which was next visited, Ona's May King of West Salem 27874, the herd sire, and his excellent daughters were centers of attraction. Not one bull in ten thousand has better placed, and better developed rudimentaries. He is a son of the $20,000 sire, Itchen Daisy's May King of Langwater 17349. Mr. Bandy has been breeding registered Guernseys for close to two score years. He started at a time when scrubs were almost 100 per cent. popular and to put a hundred dollars in a registered animal was considered a sign of weak mentality. As a result of the splendid showing his herd made in the cow testing association he was encouraged to take up Advanced Register work and now has half a dozen cows that are going at around 500 pounds.

At Mr. Bandy's farm Nander Nelson, tester for Wausau-Marathon Association, briefly outlined the advantages of testing as a boast to the pure bred business. Harry Berger, Cashier of the Marathon County bank, told of the willingness of banks to back the better live stock movement because they realized its importance in developing a better type of agriculture.

At Adolph Thompson's, the next stop, the herd sire and a few of the choice cows were led out for inspection. Mr. Thompson's bull has occupied a prominent place in the winnings at the county fair a number of years and has also helped Mr. Thompson win prizes at other fairs. His aged cow, Girlie of Good Hope 56666, will finish with a record of 570 pounds at six years. She has a splendid combination of Guernsey type and producing ability.

At Walter Alexander's farm, next in line, the herd sires and a number of the Advanced Register cows came in for special attention. Mr. Alexander gave a few remarks, told of his interest in farming and how he came to choose Guernseys. He commented on the splendid condition in which breeders on the farms visited kept their herds and what a change the past few years had made. The herd sire, Atlasta's Colonel 51664, a fine bred Governor of the Chene and the junior sire, Prince Charming of the Prairie 60526, were led out for inspection. The latter figured prominently in the winnings at many midwestern state fairs and at the big National Dairy Show last year. With these two sires and his splendid herd of close to fifty cows Mr. Alexander has a breeding establishment that could help make history for the breed in Marathon County and Northern Wisconsin during the coming years. Close to a dozen cows are now on semiofficial test and of these a number are crowding or exceeding the 500 pound mark. Lemonade, sandwiches, and cigars were served to the visitors before leaving.

The final stop of the day was made at the C. A. Nelson Farm. Many cows in his herd are making a splendid showing in the cow testing association. In the lot are several daughters of Peerless of Maple Hill 37373, an excellent sire at one time owned by Mr. Nelson. Imp. Lady McLean 33110, grand champion Guernsey of the 1917 state fair, is still a member of the herd and though well advanced in years is still producing exceptionally well. Mr. Nelson has just purchased as a junior herd sire the bull, May King Masher of Lone Pine 68910 from the Alexander farm.

Close to sixty miles of Marathon County roads were covered by the visitors in making the trip. Many of the party covered more than that distance before getting into the county and back to their towns. But distance covered was only a secondary consideration. Guernseys were the prime thought throughout the day and all who took the trip expressed their appreciation of its wonderful educational opportunities.

—F. G. Swoboda
Marathon County

Foreign

Picnic at Martindale Farms

The McSloy Brothers, St. Catharines, Ontario, Canada, invited their friends and Guernsey breeders to their farm on June 27. Three hundred people responded to the invitation and enjoyed the hospitality, the sight of good Guernseys, and the instructive program, which made the day one that will always serve as the best advertisement for future field days at this farm.

Martindale Farms are unique in their locations, being in the heart of a fruit district extending from Lake Erie to Lake Ontario, and often referred to as the "Garden of Canada."

J. A. McSloy welcomed the visitors and in further extending Martindale hospitality he said "If there are any people in the audience so unfortunate as never to have tasted Guernsey milk, a bottle awaits you. Those happy people who already have participated may do so again at the same place."

The president of the Ontario Agricultural College, J. G. Reynolds, gave an interesting discussion of getting back to normalicy. His remarks brought interesting discussions from the other speakers.

M. T. Phillips, Maple Shade Farms, Pomeroy, Pennsylvania, gave a most interesting review of the special Guernsey Milk market and how Guernsey milk has proven to be readily salable in the large cities at a premium.

At the request of a number of breeders who were aware of the speaker's success, Mr. Phillips, reviewed his experiences from a financial standpoint and it was in this discussion that he showed that the chances for financial success for a young breeder or a small breeder, of Guernseys to be extremely good. He urged a more intensive use of mental energy by men hoping to succeed with pure bred live stock.

E. H. Stonehouse gave an interesting and instructive lecture on the work of the Ontario Milk and Cream Producers Association. Marketing of the products he showed to be a fundamental for success.

Karl B. Musser, Eastern Representative of The American Guernsey Cattle Club then gave a short review of the extension activities of the Club.

Following the program the matrons of the herd were led out and J. A. McSloy told of their breeding and production. He made all wish for Guernseys or more of them when he showed Imp. Bijou des Frances 44541, which produced over $1400 worth of milk last year. Mr. Musser then demonstrated with this cow the general tendencies of the breed to lack certain points of value on the score card.

A boy's judging contest ended the day's program. Mr. Phillips acted as official judge, and he gave excellent instructions to these young men.

One feels at home in Ontario. The people there appreciate values and are out for quality. No better demonstration of the Guernsey could be made to these people than Martindale.

General

Guernsey Show at Twelfth Annual Dairy Cattle Congress

The management of the Dairy Cattle Congress, the twelfth annual exhibition of which is to be held at Waterloo, Iowa, September 26 to October 2 is encouraged over the prospects of the Guernsey show this year. From present indications the showing of Guernseys should equal or exceed the 1920 show which was the largest and best quality show ever staged at Waterloo.

The premium list which has just been mailed to prospective exhibitors contains an attractive list of awards offered by the show proper and THE AMERICAN GUERNSEY CATTLE CLUB. Six premiums instead of five as heretofore, are offered in all classifications. The additional premium was added to encourage the small breeder to exhibit a few animals and thereby gain experience in the show ring.

Prof. W. W. Yapp, a member of the dairy husbandry department of the University of Illinois has been selected to judge the Guernseys. Prof. Yapp has been a member of the faculty of the University of Illinois for the past ten years. He has developed the University dairy herd which is representative of all the leading breeds and is recognized as one of the best college herds in the country.

In addition to having judged dairy cattle at numerous district fairs throughout the Mississippi Valley Prof. Yapp has judged three consecutive years at the Illinois-Indiana Fair and last year judged four dairy breeds at the Illinois State Fair. His work at the latter fair was ecceptional and all breeders whose cattle appeared in the ring before him commented most favorably on his work.

The judging of Guernseys will start at one o'clock Tuesday, September 27, and continue Wednesday September 28. All Guernsey breeders should plan to attend the show on these days. The Iowa Guernsey breeders Association is planning a banquet on Tuesday evening and all are invited to attend.

Flies

The problems the dairymen have to contend with at this time of the year are flies, hot weather and poor pastures. These causes combined result in the decrease of milk production.

There are two kinds of flies that torment the dairy cow, the stable fly and the horn fly. These two varieties of flies are equipped with mouth parts which enables them to pierce the skin of cattle and suck the blood. Their bite is irritating which causes the cattle to be more or less restless during fly season and consequently hard to work with. The stable fly lays its eggs in manure which collects in the stable and in the yards around the barn. It requires about fifteen days for these eggs to hatch and develop into adult flies. The horn fly lays its eggs in fresh manure and requires about ten days to hatch and develop into adult flies. Since the life history of the fly is known it is rather easy to combat them. It is impossible to destroy the fly entirely but there are several things that can be done that will decrease the number of flies around the stables and on the cattle.

The manure should be removed from the barn as soon as the cattle are turned out after milking. Remove this manure to some distant dry place if it is to be piled and spray with one of the standard fly sprays or sprinkle it with lime, or pile it in an enclosed bin or pit. If the manure is not piled during the summer it should be hauled directly to some field and spread over the field. The removal of litter destroys the breeding places of the flies making the stable and yards surrounding the barns more sanitary.

The cattle should be sprayed every morning after milking and in the evening just before milking when they are in the stable. There are many fly sprays on the market which are more or less effective as fly repellents. The limiting factor in some cases is the cost of such sprays. A good home made spray is made by mixing the following:

½ gal. crude carbolic acid
½ gal. oil of tar
½ gal. cottonseed oil

Thoroughly mix and spray.

From a sanitary standpoint flies are detrimental to the health. They are carriers of filth and disease. Special care should be taken to exclude them from places where milk is handled and stored. The use of screens on windows and doors and keeping the stables closed during the day will tend to decrease the number of flies around the milk house and stables.

—PURDUE DAIRY LETTER

Guernseys Wanted

This column contains the names and addresses of those who have informed us that they are in the market for Guernseys, also brief descriptions of the cattle wanted.

Ted J. Hadley, Norton, Kansas. A few Guernsey cows due to freshen in the fall.

Stanley E. Morris, Western State Bank, Mount Vernon, South Dakota. One or two carloads of young Guernsey cows.

Claude H. Hormel, Ocheyedan, Iowa. Some good high grade Guernsey cows.

Victor W. Gibbs, Marion, Massachusetts. A few grade Guernseys.

F. J. Mikulewicz, West Auburn, Pennsylvania. Wishes to purchase about 50 pure bred Guernseys to replace a grade herd.

Lawrance Estenson, Gaylord, R. 2, Minnesota. A couple of registered heifers and some high class grades.

I. H. Leathers, Conetoe, R. 1, North Carolina. A bull and heifer calf from the best butter stock.

O. C. Scudder, % Northern Grocery Company, Bellingham, Washington. Five young cows or bred heifers.

Transfers

List of Guernsey Cattle Transfers from June 1, to June 15, 1921, Inclusive

BULLS

Admiration of Ware Shoals 72452—Ware Shoals Manufacturing Co. to Alfred W. Sharp, Honea Path, S. C.
Advancer of Winnebago 66582—E. W. Burg to R. C. Davidson, Lagrange, Ga.
Afton's Glenwood 46212—Weaver Leak to L. A. Cole, Des Moines, Iowa.
Afton's Sybil's Choice 72396—Weaver Leak to F. J. Ohnemus, Dallas, Iowa.
Alderney Lottie's Lad of Oshkosh 72583—N. A. Rasmussen to Walter E. Peterson, Poplar, Wis
Alfred of Old Homestead 72322—O. M. Whiting to A. I. Stubbs, Auburn, N. Y.
Alfred of Old Homestead 72322—Alfred I. Stubbs to W. P. Parker, Moravia, N. Y.
Alfred of Old Homestead 72322—W. P. Parker to R. Doxtater, Moravia, N. Y.

Allendale May King 71193—Clayton Guthrie to W. L. Allen, Port Gibson, Miss.
Anthro of Hickory Grove 71182—Glenn Clark to C. V. Keller, Holt, Mich.
Amy's Governor 66334—C. T. Bundy to A. S. Chase and John Thomas, Menomonie, Wis.
Amy's King 70336—J. C. Trotter to J. C. Odell, Valleyford, Wash.
Anger Langdon of Hollow-Hill Farm 60436—G. W. Wilder to University of California, Davis, Cal.
Angus King of Hollow-Hill Farm 70801—G. W. Wilder to Loring Farnum, Ojai, Cal.
Apollo's Columbus 72371—J. B. Colbert to C. W. Jones, Fredericksburg, Va.
Ardell's May King of Oronoko 72485—J. C. Hollenbeck to George Fogle, Berrien Springs, Mich.
Aviator's Tripoli 71232—C. Irving Peterson to Mrs. Engor Wolder, Iola, Wis.
Beacon Hill Raider 47013—Arthur Curtiss James to Barnet Segal, Newport, R. I.
Beacon Hill Raider 47013—Barnet Segal to M. M. Van Beuren, Newport, R. I.
Beauty Boy of Foulkes Farm 70279—E. F. Jones to Louis Wick, Rice Lake, Wis.
Beauty Eagle Champion of Riverdale 8th 62117—J. H. Laney & Son to Zuehlke Bros., Dousman, Wis.
Beauty's Goldseeker of Riverdale 72592—F. L. Howes to C. W. Barnes & Son, Stow, Mass.
Beauty's Jerry Lad 72420—Charles Aldrich to William E. Prestidge, Montrose, Minn.
Beauty's Redmond of Riverview 52441—Mort Woods to Lester Green, Marietta, Okla.
Belinda's Sunny Valentine of Burr Oak 72274—F. J. Feist to O. J. Rocheleau, Wisconsin Rapids, Wis.
Bell Buoy of Linda Vista 19430—O. R. Schwalen to O. R. Schwalen and E. R. Frissell, Hopkins, Minn.
Belle-Morr's Laddie 60947—Eugene Mowlds, Jr., to Aaron H. Abeles, North Plainfield, N. J.
Belle's Star Pointer 48269—Walter Pruter to Charles Moechmig, Lake City, Minn.
Bellwood Financier 49658—J. C. Trees to Reinhart Brothers, East Liverpool, Ohio.
Benefactor's Primrose King 49263—W. H. Wood to George Cochran, Baldwin, Kansas.
Benrud's May Rose Boy 63892—G. A. Benrud to M. A. Everson, Pine Island, Minn.
Bernardo of Old Town Farm 68666—B. F. W. Russell to Everett M. Hannaford, Dublin, N. H.
Bernice's Seventh King 69774—Kansas State Agricultural College to S. C. Toune and G. W. Kissell, Osborne, Kansas.
Bertha's Don Bernardo 68210—Carl O. Butler to A. W. Cornwell, Wilton, N. Y.
Berwick of Bon Ayre 65766—H. W. Wigman to O. E. Michael, Dayton, Ohio.
Bessie Raie's Chief of Waupaca 72397—Nels P. Sorensen to Frank Davis, Waupaca, Wis.
Bessie's Glenwood King 68724—J. C. Trotter to Ellis Magnuson, Worley, Idaho.
Bettina's Monarch 72346—J. Will Mayes to J. L. McHenry, Smicksburg, Pa.
Bett's Royal 70568—A. H. Burrington to F. F. Russell, South Royalton, Vt.
Betty's Adolphus of Primrose Farm 68483—Mort Woods to E. F. Cornegys, Ardmore, Okla.
Betty's Boy of Willow Lane 61473 (Imp.)—J. F. Davis to Burt R. Horne, Mineral Point, Wis.
Betty's Pretor of Bloomer Hill 72524—Walsh and Wintish to E. B. Many and Son, Woodbourne, N. Y.
Betty's Prince 72416—John K. Kelly to Herman Luhlu, Almond, Wis.
Billie Rosewood 66557—George B. Gilman to Kurt Hartwig, Lake Crystal, Minn.
Bill of Chiquak Park 65910—William Halvorson to E. O. Anderson, Prairie Farm, Wis.
Billy of Corner View Farm 67716—W. Ehlert to John H. Brandt, Wisconsin Rapids, Wis.
Billy of Orchard Grove 71397—Ben Halvorson to Jos. Brychell, Bancroft, Wis.
Billy of Twin Maples Farm 42060—Martin Rockman to Richard Miller, Osceola, Wis.
Blossom's Craftsman 69634—R. K. McDonald to J. O. Henthorn, Viola, Wis.
Blossom's Sequel 72343—A. Marckel to A. D. Reese Park Rapids, Minn.
Bluffton Boy 63471—Morrow and Bowman to W. W. Miller, Bluffton, Ind.
Bobbie Boy B. 70533—Morris S. Anderson to Nels Grayson, Amherst Junction, Wis.
Bob's Elderon's Felix 61601—Matt Domaszek to B. A. Erickson, Scandinavia, Wis.
Bon Espoir's Dick of Pleasant View 63770—Morrow and Bowman to Frank Bonewit, Montplier, Ind.
Bonito's King of Grapelawn 65740—William H. Goved to H. Arthur Osborne, Canton, N. C.
Bonnie Boy of Guernseyvale 67657—Mort Woods to George Washington, Marietta, Okla.
Bonnirone's Monogram 72412—Ralph Tratt to J. B. West and G. S. Knutson, Whitewater, Wis.
Bonny Boy of Liberty Hall 72439—R. J. McCray to F. P. Wilson, Purcellville, Va.
Bonnymeads Mayflower King 63300—Bonnymeads Farms to W. M. Nye, W. M. Miller & I. S. Rifer, Shippensburg, Pa.
Bonnymead's Sultan 63301—Bonnymeads Farm to J. C. Stevens, Harrisburg, Pa.
Boomerang 48478—H. C. Crocker & Son to C. L. Sisson, Almond, N. Y.
Boxer of Burry Head 71912—J. Arthur Gage to Walter L. Moore, Keene, N. H.
Broad Acres Peter 72393—Frank M. Smith to Holley A. Petrie, Middleville, N. Y.
Broad Ripple's Aviator 72394—George W. Browne to J. L. Davies, Waukesha, Wis.
Broad Ripple's Tops Boy 72395—George W. Browne to B. M. Caples, Waukesha, Wis.
Brockelbanks Sam 71010—Peter W. Prichard to Ervin Brockelbank, Chase, Mich.
Brook Farm Apollo 69752—Anson Phelps Stokes to C. M. Ingell, Chester, Mass.
Buckeye Quincy of Davis Farms 65156—The Licking Creamery Co. to C. F. Hoover, & Bert Young, Newark, Ohio.
Buckeye's Duke of Long Branch 35345—Mrs. V. F. Taylor to Walter A. Arend, Friday Harbor, Wash.
Burgomaster of Endicott Farms 70942—John Endicott to Alvah F. Moore, Birmingham, Mich.
Burn's Valentine 72495—William H. Umholtz to Robert Burns, Niles, Mich.
Buttercup's Prince of Wind Crest Farm 72411—Cramton and Lobdell to Walter C. Perry, Ira, Vt.
Butter Girl's Royal Lad of Overland 67360—C. F. Holmes to Frank J. Denton, Denton, Kansas.
Calypso's Calif 71252—John T. Whalley to J. D. Koch, Cornelius, Oregon.
Calypso's Prophet 69083—John T. Whalley to H. O. Newell, Molalla, Oregon.
Calypso's Valentine 63559—John T. Whalley to Ralph R. Engle, Coupeville, Wash.
Captain Glenwood of Orchard Hill 56756—Herman Zehr to Robb Bros., East Stanwood, Wash.
Captain of De Forest 71420—D. F. Gates to Isaac A. Olson, Scandinavia, Wis.
Captain Walter 72292—Walter Bateman to La Grand Bacon, Leesburg, N. J.
Cavalier of Roughwood 70560—Ernest B. Dane to Edwin S. Webster, Chestnut Hill, Mass.
Charlevoix of Fairview 72509—G. W. Wilder to Ford Farms Inc., Redlands, Cal.
Chec O of Allendale 72315—Ed Brown to F. R. Brockway, Black River falls, Wis.
Chenette's King 71626—V. Everit Macy to Samuel Golding, Tannersville, N. Y.
Cherub's Noble of Chippewa 70054—F. B. Conklin to Leon Hammett, Felton, Minn.
Chester of Chilton City Limits Farm 72441—Louis H. Oesau to William Timm, Chilton, Wis.
Chester of Mineral Springs 51194—George B. Snowden to W. T. Enloe, Platteville, Wis.
Chief May Rose of Myrtle Place 70146—Ariel Michelson to Axel F. Westerburg, Bloomfield, Conn.
Chilmark's All Masher 65799—V. Everit Macy to Chequamegon Guernsey Association, Ashland Wis.
Chilmark's Don 61766—V. Everit Macy to Ezra Miller, Newtown, Pa.
Choice of Pleasant Walk Farm 72355—James C. Austin to G. W. Smith, Sr., Marshville, N. C.
Cocalico's Branford King 63097—Leander F. Herrick to Harrison E. Smith, Randolph Center, Vt.
Colonel May King 72472—Oscar Bork to C. D. Brown, Hinckley, Minn.
Colonel of Esker View 67697—S. E. Isaman to Leo Briggs, Arkport, N. Y.
Colonel of Poplar Grove 46630—Webster and Norris to Clyde C. Spencer, Forest Hill, Ind.
Colonel Rose of Fairy Falls 66223—John P. Nelson to Albert Froehner, Stillwater, Minn.
Confederate Joe of Locust Grove 72294—W. T. Peyton to W. A. Limerick, Fredericksburg, Va.
Conqueror's Criterion of Oak Hall 67668—C. C. Milligan to Burr Mullican, Humansville, Mo.
Consul Langdon of Hollow-Hill Farms 60437—Fred K. Babson to Natoma Farms, Hinsdale, Ill.
Corium Bennett 66973—F. J. Rueping to Est. J. U. Wuest, Boise, Idaho.
Corporal Clinton 67411—Delmar Laplant to Arthur Bower, Coloma, Mich.
Count of Waldwic 67208—Edgar P. Sawyer to M. N. Hinderman, Berlin, Wis.
Creamland Snowbound 51448—Charles Cheever to Ross Hackett, Jim Falls, Wis.
Cyclop of Maple Row Farm 72424—Eugene H. Clark to F. G. Hildreth and W. D. Hildreth, Herkimer, N. Y.
Dairymaid's Governor of Nashawtuc 59384—William Wheeler to James J. Storrow, Boston, Mass.
Delcastle Harvester 62051—New Castle County Workhouse to John Richards, Marshallton, Del.
Deputy's King 66783—John Muhlenkamp to Landis L. Lathrop, LaFarge, Wis.
Dexter of Harmony 70115—J. I. Parent to William Cummings, Hagaman, N. Y.
Diania's Duke of Outlook Hill 66262—Albert Halvorson to C. J. Amundson, Chetek, Wis.
Dick of Chinquak Park 65909—William Halvorson to Calhoun Bros., Chetek, Wis.
Dictator of Foxboro 72325—William Monogue to Victor Thompson, Foxboro, Wis.
Donald N. of Eastview 72317—Charles E. Wilbur to Ralph Remington, Greenwich, N. Y.
Donald of Blue Bell Hollow 63870—H. A. Hobbs to Martin Rosentreter, Augusta, Wis.
Don of Guernsey Range 72487—E. W. Pfang to John Sellung, Edgar, Wis.
Don of Lake View 67337—R. M. Graham to R. C. Bader, New Richmond, Wis.
Dora's King of Sunny Valley 55969—Orlin P. Craig to D. L. Williams, Waukesha, Wis.
Dora's Masterpiece of Oaks Farm 58385—J. J. Thompson to C. W. Barron, Cohasset, Mass.
Dora's Masterpiece of Oaks Farm 58385—C. W. Barron to Henry Dunham, Nantucket, Mass.
Dorit Langdon of Hollow-Hill Farm 70802—G. W. Wilder to A. Dinsmore, El Monte, Cal.
Dreadnought's Blaine 67750—William H. Umholtz to J. H. Weisley, Mishawaka, Ind.
Dreadnought's Duane 67631—William H. Umholtz to William Webber, Niles, Mich.
Dreadnought's Duke 67751—William H. Umholtz to Frank Reum, Niles, Mich.
Duke of Chatham 58502—George W. Campbell to George K. McNeill, Rowland, N. C.
Duke of Greenwood 70161—H. P. Dredge to Henry A. Starch, Bruno, Minn.
Duke of Inland Dairy 66774—B. R. Carter to J. A. Weeks, Deer River, Minn.
Duke of the Johnson Farm 72494—Ingalls Farm Co. to J. E. Johnson, Brandon, Wis.
Duplicate of Anna Dean Farm's Governor 64930—H. N. Hegnes and Son to F. C. Webb, Medford, Minn. and O. M. Hegnes, Owatonna, Miss.
Dry of Eden 63993—George Baudry to R. C. Davidson, Lagrange, Ga.
Dynamite 72497—R. L. Pope and Son to Guy Miller, Weyauwega, Wis.
Eau Plaine Prince 65649—N. P. Francen and Son to Carl G. Johnson, Unity, Wis.
Eau Plaine Rose King 65648—N. P. Francen and Son to Ed Johnson, Unity, Wis.
Edgerton's King 69386—A. J. Pierce to George Clark, Charlestown, N. H.
Edola's King 69251—Cony Russell to State Reformatory for Men, South Windham, Me.
Effie's Big Wander 72351—Amsy Kime to Gottfred Stetler, Goshen, Ind.
Elderon's Harding 69380—A. J. Plowman to William Jahsman, Wausau, Wis.
Ellen's Alex of Oakhurst 71494—H. J. Wilson to Lawrence McCraw, Florence, Wis.
Elnora's Gay Lad 70755—Almer O. Peterson to B. E. Dwinell, Amherst, Wis.
El San Luis 72531—Russell S. Cox to A. E. Stokes, San Luis Rey, Cal.
Emblem's Mister of Oakhurst 71492—H. J. Wilson to Henry Sternhagen, Florence, Wis.
Emmadine Captain 67153—Robert Stewart to J. Frank Stone, Worcester, Mass.
Emmadine Itchen Raider 70790—Robert Stuart to William J. Mingly, Staatsburg, N. Y.
Emmadine King 67152—Robert Stuart to A. E. Tower, Poughkeepsie, N. Y.
Emmadine Major 70751—Robert Stuart to F. B. Sisson, Poughkeepsie, N. Y.
Emmadine Royal 72581—Robert Stuart to H. V. Mulford, Hopewell Junction, N. Y.
Emmadine's Governor 72582—Robert Stuart to G. H. Allen, Salt Point, N. Y.
Emmadine's May King 57745—Robert Stuart to J. E. Stoddard, Meriden, Conn.
Escalon Adonis 49944—T. W. Powell to L. J. and R. G. Megerle, Clements, Cal.
Evaline's Boy of Maple Wood 66931—C. W. Weiss to Herman J. Weiss, Jackson, Mo.
Eveline's Nobleman 72398—Aug. J. Luebbert to Christ Steinkamp, Holland, Ind.
Fairchance Adventurer 72588—Paul & Stewart to Edward Peverly, Canterbury, N. H.
Fair Oaks Edwin 66866—Armand P. Rather to J. J. Meyer, New Holstein, Wis.
Fern's Butter Boy 70318—J. L. Spaulding to G. C. Koenig, Barton, Wis.
Fern's Victor of Lilydale 67768—Elmer C. Bandy to Golz Brothers, Wausau, Wis.
Fernwood's Douglas of Aurelian Farms 68270—Harry H. Brown to O. G. Malison, Jim Falls, Wis.
Flora's Grand Champion 47075—Est. Godfrey Schott to Adam Stradler, Brookpark, Minn.
Flora's Laddie 72037—Christ Alton to Rundhaug Bros., Rice Lake, Wis.
Florham Anton 69733—J. L. Hope to New Jersey State Agricultural College, New Brunswick, N. J.
Florham Charter 8th 64920—William F. Fretz to M. A. Emenheiser, Red Lion, Pa.
Florham Superior 70439—J. L. Hope to F. E. Hasler, Little Silver, N. J.
Foam's Pride of Iowa 66728—A. H. Mueller to R. J. Togo, Cuba, Mo.
Folly Friar 71069—Reuben H. Donnelley to Amos Gingerick, Versailles, Mo.
Folly Meteor 65597—Reuben H. Donnelley to Curtis Harris, Stonefort, Ill.
Frank of Lone Spruce 72585—C. H. Myers and Son to Charles Griggs, Flint, Mich.
Frenchy of La Valle 72444—William Mathews to Everett Jackson, La Valle, Wis.
Frita Elder of Elderwood 42669—C. W. Lowe to C. O. Bowman, Spencer, Iowa.
Fritzlyn Ultra Robert 69485—William F. Fretz to Wilmer Rosenberger and Henry Amsel, Doylestown, Pa.
Galaxy's Buick Performer 66525—Forest S. Schaffer to J. W. Wickwire, Dunkirk, Ohio.
Gay Feather 63410—Charles E. Bee to North Family of Shakers, Mount Lebanon, N. Y.
Gay Lad of Emmadine 57744—Robert Stuart to J. B. Sissons and Sons, Poughkeepsie, N. Y.

General Joffre of Inverness 46104—H. P. West to Edward Martell, Rosendale, Wis.
Gerar Uncle Jim 60837—T. Davis Hill to Louis McL. Merryman, Cockeysville, Md.
Gilmore's Main-Sheet 72361—Gilmore Bros. to Harold Stoken, Ishpeming, Mich.
Glendale Sammy 66051—A. B Grapes to M. H. Teed, Osceola, Wis.
Glen's Kitchener Boy of Alta Vista 19288—H. L. Carl to W. J. Hiatt, Oregon City, Ore.
Glenwood's Monarch 72314—E. T. Gill to Willits Bros., Haddonfield, N. J.
Gloucester Boy 71669—C. C. Young to Fred H. Chandler, New Gloucester, Maine.
Gloucester Boy 71669—Fred H. Chandler to R. A. Wing, Farmington, Maine.
Gold Edge of The Willows 66648—Carl H. Johnson to Otto Erickson, Unity, Wis.
Golden College Boy 65022—Zerbel Brothers to Robert Zerbel, Marquette, Mich.
Golden Knight of Tarbell Farms 40743—Margaret Malin and A. J. Malin to Joseph F. Malin, Genoa, Wis.
Golden May King of Aurelian Farms 64598—J. V. Langworthy to Charles W. Pettis, Augusta, Wis.
Golden Noble of Shantituck 71452—Walter Matthys to Arthur Stromstad, Prairie Farm, Wis.
Golden Starlight of Benndale 72324—Est. A. G. Bennett to Rumphol Bros., Eau Claire, Wis.
Gold King of Stockdale 69223—Hynicka Bros., to Q. A. Clinger, Sacramento, Pa.
Goldmead's Choice of Island 60117 (Imp.)—Sherman Spillers to H. M. Allen, Troy, Ohio.
Gold Ollie's Secret 50996—Arthur H. Peterson, & L. E. Gordon, Jr. to George W. Kiel, Manitowac, Wis. and John A. Pritzl, Cato, Wis.
Goldringer 65592—S. B. Wilson to Thomas McCall, Mankato, Minn.
Goldseeker's Goldseeker of A. D. F. 58541—Clark and Jackson to Robert McCue, Mitchell, S. D.
Governor King Hart of Oak Knoll 72526—T. J. Lawson to O. T. Anderson, Belgrade, Minn.
Governor of Chetek 69587—Leslie Weldon to Solon Buxton, Dallas, Wis.
Governor of Les Grante's 41306 (Imp.)—Spencer Kellogg to F. W. Bond, Ransomsville, N. Y.
Governor of Solebury Bank 72522 (Imp.)—F. S. Peer to The Solebury National Bank, New Hope, Pa.
Governor of the Valley 68619—Alois A. Bindl to E. W. Reese, Spring Green, Wis.
Governor of Trout Brook Farm 58130—Clifford Hoffman to Charles Betzold, Hampton, Minn.
Governor's Gift of Village View 70600—E. M. Fitzmaurice to Charles Freeberg, Iron Mountain, Mich
Governor Tumulty 63266—C. A. Peterson to A. P. Andree, Ogema, Wis.
Grandvu Lady's Lad 66318—Henry Baumgartener to Henry E. Felten, Greenleaf, Wis.
Grape Lawn Cavalier 64416—William H. Gould to K. M. and A. L. James, Darlington, S. C.
Graymont of Lane End 72591—F. L. Howes to Austin Peters & Howard Gray, Ayer, Mass.
Guernfalfa Galore 47172—J. F. Susan and Son to Lynn Briggs, Vandyne, Wis.
Hambro's Colonel of Crane Farm 45362—S. O. Nelson and Son to R. J. Spencer, Marion, Ind.
Harry St. George Tucker 72471—E. L. Peyton to W. T. Peyton, Fredericksburg, Va.
Hazel's Masher of Bloomer Hill 72523—Walsh and Wintish to Charles F. Goldsmith, Ellenville, N. Y.
Helendale Northerner 70985—William A. Erbach to A. G. Anderson, Merrill, Wis.
Helen's King of Leslin 64111—J. Amos Lesher to Paul Burkholder, Chambersburg, Pa.
Helen's May King of Oaks Farm 60610—C. W. Barron to Kearsarge Guernsey Bull Association Inc., New London, N. H.
Henen C's Jeweller 59731—J. T. Barto and Co. to Thomas J. McCarthy, Hub City, Wis.
Hiawatha Pride 71404—Martin T. Allwardt to Lawrence D. Reinbolt, Lindsey, Ohio.
Hickory Grove's Chief 49976—S. F. Johnson to Robert Spencer Sr., Marion, Ind.
Highland Chevalier 70025—W. H. Gratwick to W. H. Bratwick, Buffalo, N. Y. and Thomas W. Usborne, Westfield, N. Y.
Highland Honor Lad 68800—W. H. Gratwick to Robert Graham, Pavilion, N. Y.
Highland Ultra Warrior 70024—W. H. Gratwick to George Wood, Wawa, Pa.
Hill Dean 69307—Iowa County Asylum to Andrew Stenerson, Dodgeville, Wis.
Holden's Noble of Village View Farm 72273—Ludwig T. Lee to Rudolph Tohstad, Holmen, Wis.
Holly Starlight of Queen 69226—William O. Mistele to Edward Schmidt, Kendall, Wis.
Hoover of Verdun 74166—E. L. Leppen to J. T. Waller, Amherst Junction, Wis.
Hopeful of Mount Rib 69410—Adolph Thompson to R. C. Holton, Wausau, Wis.
Hoxie of Crystal Pond 69149—LeRoy A. Buck to Glenn L. Bacon, Groton, N. Y.
Hugo of Homestead 43420—A. T. Ula and John P. Scheuring to John P. Scheuring, Greenwood, Wis.
Imperial's King 69804—Henry C. Winslow to H. L. Titus, Leesburg, Va.
Independent of Bardrock 68765—Innes and Steele to Charles Lind, Aitkin, Minn.
Inspector of Indian Bridge 35150—Robert Stuart to Thomas Brill, Poughquag, N. Y.
Irene's Prince of Sunnyside 64052—James E. van Alstyne to William J. Kilmer, Kinderhook, N. Y.
Isadore's Masher of Glendale 70606—M. J. Shered to Howard Loew, Dorr, Mich.
Itchen Daisy's King of Revada 68466—W. H. Dupee to D. O. Brant, Owensmouth, Cal.
Itchen Daisy's May King of Langwater 17349—B. E. Nixon to W. H. Dupee, Santee, Cal.
Itchen of Summit Farm 71343—W. J. Bullivant to H. J. Roth, West Union, Minn.
Ivy's Pride 49831—Moe, Stansrud and Waller to George E. Larson, Amherst Junction, Wis. and Est. L. L. Loberg, Nelsonville, Wis.
Jethro of Ballard Farm 50083—Glenn Clark to F. W. Knott and Son, Niles, Mich.
Jim of City View 71760—Amos Herrman to Herman Schulz and Paul Knol, Sparta, Wis.
Jim of Oak Lawn 68658—George A. Stivarius to Earl Kennedy, Livingston, Wis.
Job's Leader of Clover Hill 72369—M. E. Sherry to G. C. Wartz, Ringgold, Pa.
Johnny Bull of Rock Lawn 72345—J. E. Bates to E. J. Kriksciun, Washington Depot, Conn.
Johnny Bull of Rock Lawn 72345—E. J. Kriksciun to B. G. Humphrey, New Preston, Conn.
Josephine's Duke 69261—Henry C. Winslow to T. E. Little, Lincoln, Va.
Judge of Littleton 72381—Walter W. Preston to C. Clyde Spencer, Bel Air, Md.
Julia Ann's Stockdale 71803—Hynicka Bros. to C. R. Wilson, Boiling Spring, Pa.
Julia's Royal King 63162—Iver Nelsen to Max Leopold, Arpin, Wis.
Justice of Bowood 71082—L. F. Loree to New Jersey Agricultural College, New Brunswick, N. J.
Justine's Valentine 72347 (Imp.)—Daniel G. Tenney to Stevens Bros., North Andover, Mass.
Karnac Corporal 68758—Ingalls Farm Co. to John Reilley, Fond du Lac, Wis.
Karnac Hicky Hanks 71649—Ingalls Farm Co. to R. C. Davidson, Lagrange, Ga.
Karnac Red King 71647—Ingalls Farm Co. to R. C. Davidson, Lagrange, Ga.
Karnac Royal 71648—Ingalls Farm Co. to R. C. C. Davidson, Lagrange, Ga.
Karnac Spot King 65075—Ingalls Farm Co. to J. Edwin Jones, Brandon, Wis.
Keno B. 62415—J. F. Bogert to Robert A. Welsh, Orangeville, Pa.
King of Glen Loch 61991—John E. Sibble to Ernest T. Trigg, Philadelphia, Pa.
King of Gray Gables 72527—C. Cyril Klein to Egleston Gray, Calverton, Va.
King of Lynden 72565—S. Hiemstra to C. M. Nesman, Ferndale, Wash.
King of Lystra 72443—I. E. Emerson to Norman Stump, Stevenson, Md.
King of Nancy 72413—Louis Karnopp to William Hardrath, Owen, Wis.
Knollwood Starlight 71825—E. F. Price to Mrs. William F. Barrett, Great Barrington, Mass.
Laddie Boy of Pleasant View 72492—W. Edgar Woods to Mike Billy, Irwin, Pa.
Laddie Hambro 68278—William H. Millner to J. L. Asplund, Wilton, N. D.
Laddie of Twin Oaks 56127—C. O. Heldstab to W. G. Emmerson, Barron, Wis.
Laddie's Forget-me-not Lad 72440—E. R. Downs to Lloyd Tombleson, Ellsworth, Wis.
Laddie's Resolute of Fairview 70592—Charles H. Foote to K. S. Field, Ferrisburg, Vt.
Lady's Rex of Tanglewood 72532—Angus J. McIntosh to H. B. Egelston, Esperance, N. Y.
Lakeside Champion 69597—Village Farms to A. Hatt and Son, Napoleon, Mich.
Lakeside Champion 69597—A. Hatt and Son to William Bartow, Mio, Mich.
Lancelot's Juniper Lad 72340—O. L. Bestul to P. L. Greina, Scandinavia, Wis.
Langwater Africander 2d 71544—W. J. Topliff to W. S. Topliff & C. C. Moore, Unadilla, N. Y.
Langwater Foremost 39191—Lowell Gable to J. C. Courter, Jetersville, Va.
Lasswade Laddie 70091—R. K. McDonald to P A. Peterson, Iola, Wis.
Lasswade Prize 70090—R. K. McDonald to J. O. Henthorn, Viola, Wis.
Lawrentia's Alpha of the Chene 63165 (Imp.)—L. C. Johnson to Frank Eaton and William M. Mosher, Richland Center, Wis.
Leota's King 65892—C. T. Bundy to Henry Taylor, Knapp, Wis.
Leo Yeksa Q. 48863—R. N. Bruer to G. A. Doese, Long Prairie, Minn.
Le Roi of Ridgemere 59527—Price McKinney to H. K. Devereaux, Wickliffe, Ohio.
Liberty Lad of Riderwood 50164—R. W. Shermantine and E. A. Brown to Laban Sparks, Sparks, Md.
Lindy's Prince of the Ozarks 43428—D. O. Bryan to J. A. Carpenter and Son, West Plains, Mo.
Linus F. of Spring Brook 72403—A. E. Packer to Yager and Smith, Portlandville, N. Y.
Lizetta's Gold Bug 68706—James D. Gibson to Roy J. Skinner, Woodville, N. Y.
Locklin of Hickory Grove 65101—Glenn Clark to Frank E. Meller North Liberty, Ind.
Locust Valley Invincible 72350—Russell Grinnell to C. B. York, Westerly, R. I.
Loie's Roberts' Boy 71179—Samuel Vorhes and Son to F. E. Shuster, Springfield, Ill.
Lord Jeffries of Springbrook Farm 58337—John E. Yngve to Fred Gustafson, Braham, Minn.
Lord Jeffries of Springbrook Farm 58337—Fred Gustafson to L. H. Thornton, Ogilvie, Minn.
Louis of Hickory Grove 65725—Glenn Clark to Henry Kneibus, Watervliet, Mich.
Major General of Grant Soring Farm 72587—Charles Byron Kerr to Leo G. Howard, Templeton, Wis.
Major of Poskin 58641—D. F. Clark to Mrs. A. Deihl, Ladysmith, Wis.
Manilla's Manoa 72370—W. L. Oldfield to Gladden Davis, Rocks, Md.
Manilla's Manoa 72370—Gladden Davis to William H. Kemp, Easton, Md.
Maplelawn Dale 72290—F. B. Rundell and R. Nicholson to Casper Kirschbaum, Beetown, Wis.
Mar-Rose of Foulkes Farm 70280—E. F. Jones to Carl Kolb, Barron, Wis.
Marshal Foch of Holton 53693—J. C. Albright to The Goodwell Guernsey Bull Association, Woodville, Mich.
Mary Butterfly's Proud Prince 72323—A. C. Ewing to Masche Bros., Hortonville, Wis.
Mary's Masher of Englewood 70129—Merickel and Nelson to Hugh E. Cameron, Hewitt, Minn.
Masher's Reputation of Marigold 66226—Frank D. Otis to F. E. Peterson, Amery, Wis.
Masterpiece's Ultra King of Edgemoor 69741—W. H. Dupee to Minnie W. Miller, Salt Lake City, Utah.
Matchless Secret of Tarbell Farms 56295—Gage E. Tarbell to H. K. McCullough and Donald M. Tritt, Newville, Pa.
Matthew Langdon of Hollow-Hill Farm 71457—G. W. Wilder to C. M. Kirkpatrick, Riverside, Cal.
Maude's Lad of Hill View 72353—W. F. Kolb to Albert Page, Berlin, Wis.
May King Masher of Lone Pine 68910—Walter Alexander to C. A. Nelson, Wausau, Wis.
May King of Linn Valley 65474—Jona King to S. L. Dillon, Butler, Mo.
May King of the Rancho 46126—B. H. Fish to V. Rossi, Montecito, Cal.
May King Yaddo 70829—Wynter Burdick to S. M. Mason, Willsboro, N. Y.
May Queen's Golden Rule 61635—J. A. VanAtten to Oakley V. Crounse, Altamont, N. Y.
May Rose Prince of Island Farm 3d 70651—Charles Solveson to A. H. Fromm and Sons, Hartland, Wis.
May Rose Yeksa Starlight 2d 48046—F. S. Peer to The Solebury National Bank, New Hope, Pa.
May's Myron of Spring Woods 69706—Milton E. Rensburg to Roy C. Schaffer, Frederick, Md.
Meadow-Gold Milo 72448—William S. Ormston and Sons to Donald G. and Dale L. Archer, Elsie, Mich.
Meadow Lake Champion 72414—F. M. Jordan to William E. Sikes, Tolt, Wash.
Meadowlark of Bardrock 68067—Innes and Steele to Charles Beyrenther, Aitkin, Minn.
Memento's Sterling 72520—F. R. Varcoe to Louis Osborne, South Sterling, Pa.
Mignot's Butter Boy of Lakeside 65055—E. E. McGrew to J. L. Donovan, Clontarf, Minn.
Milkmaid's King 66325—George W. Browne to August H. Vogel, Milwaukee, Wis.
Milky Way's May King of Oronoko 70883—J. C. Hollenbeck to F. W. Knott and Son, Niles, Mich.
Mill Dale Captain 72460—G. H. Hibberd to Charles J. Hull, New Windsor, Md.
Mino of Oronoko 71986—J. C. Hollenbeck to E. O. Thompson, Argus, Ind.
Miss Elmwood's Boy 70579—H. A. Peterson to N. B. Smith, Spring Valley, Wis.
Miss Lucky's Irene's Duke of Truax 71934—O. E. Shiffer to John J. Leggee, Eau Claire, Wis.
Mixter Farm Royal 65199—Est. George Mixter to Charles J. Mangeot, Fulton, N. Y.
Mixter Farm Silver Doctor 65204—Est. George Mixter to George W. King, North Brookfield, Mass.
Mixter Starmaster 65235—Est. George Mixter George H. May, Lancaster, Mass.
Mixter Traveler 72469—Est. George Mixter to R. K. Foster, Timmonsville, S. C.
Monarch of Gordondale 63360—L. E. Gordon, Jr. to John Blasky, Amherst Junction, Wis.
Mont Langdon of Hollow-Hill Farm 64923—G. W. Wilder to Albert Von Diest, Redlands, Cal.
Moose Valley Prince Royal 66734—Theo Hollister to Mineral Center Guernsey Bull Association, Chicago Bay, Minn.
Mount Adams 72349—James D. Gibson to Charles Huber, Fairport, N. Y.
Mountain View's Jerry 69616—H. F. Dickinson to Mederic Lively, Heath, Mass.
Nana's Dairy Boy of Hickory Grove 68554—Glenn Clark to E. O. Thompson, Argos, Ind.
Nancy's Guernsey Boy 70149—S. C. Hooper to J. B. Huinker, Calmar, Iowa.
Nestling 3d's Jockicap King 42971—Asa O. Pike to William H. Seavey, Harrison, Maine.
New Hope Bob 72580—Matt Domarzek to J. O. Henthorn, Viola, Wis.
Noble Duke of Granite Ridge 69416—Schneider Bros. to Louis Paetsch, Knowlton, Wis.
Nonpareil's Raymond of Tristram Farm 60745—Tristram Farm Company to David I. Gibson, Eau Claire, Wis.

Obed 72372—Timothy Showalter to S. A. Shank and Irvin D. Showalter, Linville Depot, Va.
Opal's Maior 68262—Henry Freehoff and Son to rlenry F. Miller, LaCrosse, Wis.
Oscar of Spring Brook 56711—W. D. Pattee to John Frank, Larsen, Wis.
Osseo of Chiquak Park 2d 55912—J. F. Istel to Joseph Schaubschlager, Almena, Wis.
Owatonna King 67808—H. N. Hegnes to C. C. Engebretson, Thompson, Iowa.
Pallas College Benefactor 71697—Kansas State Agricultural College to Frank Petefish, Scott City, Kansas.
Pauline's Goldseeker of Riverdale 72593—F. L. Howes to Charles Yapp, Littleton, Mass.
Paul of Mineral Home 48986—John Jaggi to Paul A. Jacobs, Monticello, Iowa.
Peck's Prince of Mount Rib 69736—Adolph Thompson and Son to James Siegwarth, Marathon, Wis.
Pencoyd Champion 62753—T. W. and I. W. Roberts and J. M. Fox to James Logan Fisher, Philadelphia, Pa.
Pencoyd's May Rose Resolute 72464—T. W. and I. W. Roberts to S. W. Evans, Frankford, Pa.
Pencoyd's Secret of Cedar Lawn 72465—T. W. and I. W. Roberts to George Konrad, Waukesha, Wis.
Pennsylvania Bill 72419—Clarence Shepard to William Waddle, Conneaut, Ohio.
Pentarose's Prince 72358—W. W. Colburn to Charles L. Moulton and Sons, Limerick, Maine.
Penwyn's Hero 72275—Will A. Whitman, Jr., to Henry J. Brahmstedt, Almone, Wis.
Petre of Skippack 65183—Charles A. Groff to A. H. Abeles, North Plainfield, N. J.
Pinecrest Veribest 54101—Est. G. A. Schmidt to Eugene Campbell, North Chesterville, Maine.
Polly's Elroy 70522—George M. Newlin to George Fincham, Pratt, Kansas.
Ponakin Yeoman's King 72528—George H. May to Dwight Goddard, Lancaster, Mass.
Premier of the Square 64345—Otto W. Post to George L. McAlpin, East Hampton, N. Y.
Pride of Pee Dee 72489—S. W. Epps to P. A. George, Latta, S. C.
Prime E. King of Hollow-Hill Farm 60438—G. W. Wilder to Hinkley Livestock and Dairy Association, Hindley, Cal.
Prince Albert of Le Ray 70675—M. B. Kiechle to J. E. Garu, Castorland, N. Y.
Prince Bralee 72366—G. Van der Griend to Van Wye and Bowns, Lynden, Wash.
Prince of Green Gables 58045—E. P. Ireland to H. W. Naylor, Mount Vision, N. Y.
Prince of Mound Spring Farm 71059—Clement Chalker to John Sack, Durand, Mich.
Prince of Peacevale 60721—O. J. Racheleau to M. F. Schwinn, Colby, Wis.
Prince Raymond of City View 48568—Ervin R. Frissell to Ervin T. Frissell, Minneapolis, Minn. and G. E. Stapf, Farmington, Minn.
Princess's Star of Lone Pine 72590—Paul Kickbusch to Clarence Graefe, Wausau, Wis.
Prince Sumas 72365—G. Van der Griend to L. F. Gargett, Sumas, Wash.
Private Sam 67534—John D. Andeny to H. J. Compau, Walla Walla, Wash.
Prospect of Stonehurst 71399—Mrs. E. Steffanus to T. J. Voie, Scandinavia, Wis.
Quality of Vary Farm 72318—Est. B. A. Vary to Fred Yorks, Lima, N. Y.
Queen's Bonny Boy of Trout Brook Farm 72293—Clifford Hoffman to Seybert Stapf, Farmington, Minn.
Queen's Honor's Sequel 71751—Julius Fostvedt to Martin Rockman, Barron, Wis.
Raider's Chief 72423—H. C. Cope to Harry England, Lutzville, Pa.
Ramona's Lord George 72564—G. W. Stroupe to John Blanc, Cheney, Neb.
Randot of Homestead Farm 92493—Louis S. Cox to E. E. Kinsman, Heath, Mass.
Red Bird's Sequel of Willestnor 63344—W. E. Hargrave to John Anderson, Wilson, Wis.
Red Cross Lady of Lake View Farm 72468—Charles E. Braman and Son to Chris Neilsen, Omena, Mich.
Red Fawn's Raider 70183—George E. Larson to Arthur Lein, Iola, Wis.
Reliance Boy 69629—Russell S. Cox to A. H. Moore, Huntington Beach, Cal
Rex of Ballard Farm 68603—Ballard Bros. to Michigan Agricultural College, East Lansing, Mich.
Rex of Broad Ripple 61960—George W. Browne to Fruit Bros., Waukesha, Wis.
Rex of Fairy Falls 69382—John P. Nelson to E. A. Haselhuhn, Center City, Minn.
Rex of Gordondale 70184—L. E. Gordon, Jr., to M. H. Swenson, Fred Engmoen and T. J. Jensen, Arkdale, Wis.
Rex Paget of Inland 72508—Edwin B. Martinson to Gust Lebeck, Randall, Minn.
Rex Royal 72295—Van Doren Bros. to William F. Bahnub, West Salem, Wis.
Rex Royal 72295—William F. Bahnub to H. W. Griswold, West Salem, Wis.
Rex Royal 72295—H. W. Griswold to L. C. McClintock, Mindoro, Wis.
Rhine Sentry 70440—J. L. Hope to H. W. Griswold, West Salem, Wis.
Riley Langdon of Hollow-Hill Farm 71456—G. W. Wilder to W. E. Edmondson, Puente, Cal.
Rilma's May King 63623—G. W. Wilder to W. W. Cochran, Van Nuys, Cal.
Rilma Star of Alfalfa Hill Guernsey Farm 68961—William Watt to John Roeder, Hannibal, Wis.
River Farm Gladiator 71620—Melvin Mayfield to J. M. Grey, Clayton, Kansas.
Robert of Linden Lodge 70973—John P. Scheuring to A. T. Ula, Greenwood, Wis.
Rono of City View 47109—W. F. Allinson to C. Bishop, Omro, Wis.
Rosa's E. King of Hollow-Hill Farm 71455—G. W. Wilder to Raitt Dairy Inc., Santa Ana, Cal.
Rose Sequel's Joker of Fairview 64757—William G. Burwitz to Arthur Pauls, Richland Center, Wis.
Rose's Marcus Glenwood B. 35992—J. P. Dumont to Grant M. Enlow, Fairfield, Iowa.
Rosette's Glenwood Boy of Grand Home 38178—Innes and Steele to Louis M. Rodrek, I. J. McAninch, & L. A. Scott, Swatara, Minn.
Royal's King of Maple Grove 66663—Stark Bros. to Charles Tews, Marshfield, Wis.
Ruskin of Sunnyside 72450—James E. van Alstyne to R. C. McLaud, Hop Bottom, Pa.
Ruthanton of Griffwood 70589—J. Edwin Griffith to J. Walter Streett, Rocks, Md.
Ruth L.'s Governor of Clover Ridge 72344—C. E. Stauffer to C. R. Burdett, Sharon Center, Ohio.
Rutila's Patient King 9th 61339—Mrs. Calvin W. Hendrick to S. Davies Warfield, Monkton, Md.
Sailor's Pendant 68254—E. A. Smith to Edward G. Fuller, Northville, Mich.
St. Croix Ambrose 70732—Lloyd Rundell to Charley Johnson, Baldwin, Wis.
St. Croix's Hope's Rose 69474—Lloyd Rundell to Charles Long, Woodlake, Minn.
St. Croix Sylvester 72421—Lloyd Rundell to Peter Hansen and Son, Baldwin, Wis.
Sally's Kitchener of Rose Farm (Imp.)—62231—Charles Rodgers to J. B. Andrews, Vevay, Ind.
Saxalea Star 66089—M. S. Kellogg to Fred L. Burr, Rockford, Ill.
Secret's Burnside 71274—L. M. Safrit to W. H. Avery, Morganton, N. C.
Sereno's Buster of Lake View 72417—Selsing Bros. to W. C. Keup, Wild Rose, Wis.
Sharlee's Royal of Mapleton 72342—C. J. Tyson to George Myers, Biglerville, Pa.
Shuttlewick Courtier 71210—Myron A. Wick to Wallace Sprang, Lakeville, Ohio.
Sigis of Orchard Grove 69897—H. C. Rasmussen to John Speht, Brooklyn, Wis.
Silas of Mound City 65973—Charles A. Wilkins to Frank Philipps, Dodgeville, Wis.
Sire Chene of Anna Dean Farm 68812—Barrett and Woodruff to L. A. Stout, Portville, N. Y.
Sir Henry of Springbrook Farm 51160—H. Nielsen to Est. Godgrey O. Schott, Brookpark, Minn.
Sitting Bull's Anton 65426—Ralph S. Norton to Arthur W. Abbott, Augusta, Maine.
Sitting Bull's Hopeful 72402—Ralph S. Norton to Hatch Bros., Auburn, Maine.
Skanivans 64570—Morris S. Anderson to Otto Kussman, Amherst Juction, Wis.
Snowdrop's Records of Loberg Glen 71260—Est. L. L. Loberg to Olaf Loberg, Amherst Junction, Wis.
Solid Gold of Berrien 72529—G. A. Wigent to Nels Chilberg and Sons, Scottsville, Mich.
Springdale Brilliant 72405—Erwin Bros. to O. B. Walters, Orrville, Ohio.
Springdale Glenwood 65626—Erwin Bros. to M. B. McNutt, Wooster, Ohio.
Squire of City View 67280—O. R. Schwalen to Carl Brackey, Amery, Wis.
Standard's Junior 43878—E. A. Schroder to R. L. Keyhart, Greenwood, Wis.
Stanley of the Farms 45676—O. D. Gould to Amos G. Haag, Troutville, Pa.
Stanley of the Farms 45676—Amos G. Haag to F. D. Pringle, Punxsutawney, Pa.
Stella's Ajax of Spruce Lane 72339—W. D. Sandman to Harold Holrlein, Holman, Wis.
Stella's Governor 47332—Ole C. Aas to Martin A. Benrud, Cashton, Wis.
Stone Gate's Nadieno 82373—Stone Gate Stock Farm Inc. to W. T. Lee, Dewitt, Va.
Sun Maid's Master Piece 72589—W. J. Herman to Howard Wachter, Melrose, Wis.
Sunny Girl's Duke of Arlington 71031—C. E. Entsminger to B. C. Schloman, Arlington, Wash.
Sunny Hill Sentry 71604—Henry W. Duguid to Walter R. Stone, Dewitt, N. Y.
Sunny Jim of Bardrock 61110—Innes and Steele to J. H. Cosner, Shovel Lake, Minn.
Sunny Mead's Billy Boy 63412—Henry Bandli to Fred Olson, Barron, Wis.
Sunny Slope of Wilruss 72338—C. A. Nelson to Chancy Washburn, Merrill, Wis.
Sunshine's Sammy 64368—George E. Larson to Richard Wellnitz, Rockford, Minn.
Tamarack Chief 72362—Davis Bros. to Max Rogers, Hartland, Vt.
Ted of Hickory Ridge Farm 72422—Amos G. Haag to J. Q. Hoover, Loop, Pa.
Tip-Top of Lindacres 69247—R. L. Pope to H. D. Bemis and Son, Waupaca, Wis.
Topper Langdon of Hollow-Hill Farm 55543—G. W. Wilder to Graham and Paggi, San Fernando, Cal.
Topsy's May Day 64304—S. M. Shoemaker to Fred W. Floding, Leetonia, Ohio.
Triple Rose 19732—W. P. Jackson and B. Frank Adkins to W. P. Jackson, Salisbury, Md.
Trixy Patient King 71977—John A. Bush to W. N. Mummagh, Patapaco, Md.
Trout Brook Laddie 69084—W. H. Rutherford to Charles C. Wickwire, Cortland, N. Y.
Ultra Primrose King of Griffwood 62582—J. Edwin Griffith to Rudolph Trogard, Woodbine, Md.
Uncle Dudley of Maple Shade 72470—R. J. Weld to Charley Cale, Ashville, N. Y.
Uno of Hartland 69123—Davis Bros. to Fred Blandin, West Windsor, Vt.
Vanity King of Nordland 71549—Fred C. Holbeck to Frank W. Fletcher, Alpena, Mich.
Veda's May King of Edgemoor 52112—W. H. Dupee to Lowell Gable, Paoli, Pa.
Victor May Rose 72341—Mrs. Annie E. Tilden to Christ Kiesling, Fort Atkinson, Wis.
Violet's Charmer of Hillhaven 70012—Edmund G. Linton to L. B. Rearick, Yatesboro, Pa.
Waddington Surprise 69662—F. S. Peer to P. J. McGowan and Sons Inc., McGowan, Wash.
Walter Rogue's Hero of Hawthorn 72596—John Morgan to T. B. Hyder, Tillamook, Oregon
Walter's Hero May Rose 72595—John Morgan to T. B. Hyder, Tillamook Oregon
Wardem Ultra King 2d 60587—Bayard Tuckerman, Jr. to Calvin T. Day, Baldwinsville, Mass.
Warren of Willalvin Farm 72357—Basse Bros. to William L. Hoffman, Warrens, Wis.
Waseca Earl 72348—A. C. and E. S. Wright to Arthur K. Greenwood, Townshend, Vt.
Western Duke's Standard 72363—E. and E. Kronholm to Sarver and Kimball, Nekoosa, Wis.
Wilder of Bergendal 67581—W. J. Oathout to Howard E. Hurlburt, Chenango Forks, N. Y.
William Tell of Blue Bell Hollow 63868—H. A. Hobbs to Martin Rosentreter, Augusta, Wis.
Willowmead's Chieftain 46641—H. J. Hall to G. B. Helmuth, Millersburg, Ohio.
Willowmead's Chieftain 46641—G. B. Helmuth to W. J. Ramseyer, Smithville, Ohio.
Withrow's Golden Noble 65603—Julius Stenberg to Joseph A. Riley, Winthrow, Minn.
Woodbine's Liberty Lad 72514—John P. Ramsey to C. S. Morton, Freeport, Maine.
Woodlawn's Jim 69886—Shook Bros. to George Mitchell, Lemont, Pa.
Yeksa's Joe of Rose City 69374—W. A. Goodin to James L. Batchelder, Hillsboro, Ore.
Yeksa's King May Secret 72496—Adam Kaleta to A. E. Niles, Mauston, Wis.
Yellow Jacket of Miramichi 62358—P. C. Stanwood to John R. Ward, Hampton, N. Y.
Yenadizze's Sequel 31555—Est. David St. John to Wallace A. Peasley, Berne, N. Y.
Yenadizze's Sequel 31555—Wallace A. Peasley to Wallace A. Peasley, Berne, N. Y. and G. A. Burhans and Son, Cooksburg, N. Y.
Yeoman's May King of Keoka 72425—A. L. Deering to Harold S. Pike, Waterford, Maine.
Yetive's Golden Boy of Strong Arm 72525—Est. George Garbade to Franklin L. Salter, West Bend, Wis.
Zadia's Glencoe 49566—L. L. Hudson to Hammond and Forsberg, Fallon, Nev.
Zelma's Marshall 72311—J. G. Nelan to James West, Brownsville, Pa.
Zelophehad's Duke of Sunnyacres 69890—Carl Beck and Son to F. Zassenhaus, Colby, Wis.

COWS

Afton Flower's Liberty Bond 92949—Weaver Leak to Compton Bros., Valley Junction, Iowa.
Afton's Glenwoodlyn 108603—Weaver Leak to M. G. Woodruff & Son, Indianola, Iowa.
Aggie of Beirnetown 111670—James H. Beirne to F. H. Brinkerhoff, Brandon, Wis.
Agnes Dolly of Leslin 92588—J. Amos Lesher to Paul Burkholder, Chambersburg, Pa.
Agnes of Leslin 36930—J. Amos Lesher to Paul Burkholder, Chambersburg, Pa.
A. J.'s Rose-noble's Fanny 56392—Alfred Joslin to Harold V. Fuller, Groton, N. Y.
Alberta of Elmdale 112734—Cony Russell to State Reformatory for Men, South Windham, Me.
Aletta of Portland 70087—J. L. Hope to N. P. Swift, Sagamore, Mass.
Aletta's Highland Maid 97451—J. L. Hope to Henry Swinglehurst, White House Station, N. J.
Alfaretta's Queen 46500—Clifford F. Reid to J. H. Davis, Willamina, Oregon.
Amada 31325—Luis Diamond to F. A. Lonsdorf Athens, Wis.
Amanda's Golden Girl 118112—Joe Harris to John N. Roeder, Hannibal, Wis.
Amy of Hickory Grove 38259—Glenn Clark to C. V. Keller, Holt, Mich.
Anchor Lily of Outlook 106718—C. A. Prickett to Wallace & Fordyce, Outlook, Wash.
Anemone of Bralee 89713—C. R. Brown to Roy P. Guard, Friday Harbor, Wash.
Angra's Queen of Oketo 87567—J. H. Moore to R. R. Griffin, Fall River, Kansas.
Anita Glenwood Diamond 118198—Albert E. Harris to L. A. Govin, Menomonie, Wis.
Apple Blossom of Bralee 89709—C. R. Brown to Roy P. Guard, Friday Harbor, Wash.

Apple Blossom of Hawthorn 118473—John Morgan to T. B. Hyder, Tillamook, Oregon.
Arlette of Maple Lawn 112516—Clifford F. Reid to Mrs. A. B. Flint, Beaverton, Oregon.
Ashby H. 31252—W. Fay Osterhout to R. O. Smith, Springfield Center, N. Y.
Atamannsit Royal Lady 117997—Frank M. Williams to George W. St. Amant, Boston, Mass.
Azerea 118201—Mrs. W. R. Carswell to Mrs. Bessie Lancaster, Ethelsville, Ala.
Baby Belle of Hawthorn 118417—Frances M. Love to Carroll A. Gilman, Garden City, Minn.
Barbara I. of Old Corbletts 108346 (Imp.)—F. S. Peer to L. G. Slater, Eugene, Oregon.
Beatrice des Belles 28260 (Imp.)—W. O. Moss to C. A. Williams, Kent, Ohio.
Beaucaire's Mayflower 118052—T. Garland Tinsley to R. Lee Magness, Emmorton, Md.
Beauty of Annis 67734—Louis Larson to J. E. Peterson & G. R. Miller, Weyauwega, Wis.
Beauty of Fair Wold 69881—A. R. Jackson to Colon Rice, Janesville, Wis.
Beauty of Fair Wold 69881—Colon Rice to Ed. Hackbarth, Janesville, Wis.
Beauty of Spring 118126—William Watt to Henry George Brehm, Medford, Wis.
Beauty's Bessie of Hickory Grove 89161—Glenn Clark to E. E. Price, Fremont, Mich.
Beauty's Fern of Riverview 116514—O. J. Rocheleau to Kenneth Rasmussen, Ogdensburg, Wis.
Belle Frances Taylor 59907—W. H. Shouk to G. B. Helmuth, Millersburg, Ohio.
Belle's Princess of Pine Dale 79523—Paul Kickbusch to J. R. Love & Son, Waukesha, Wis.
Belle's Queen of Pine Dale 71858—Paul Kickbusch to Walter Alexander, Wausau, Wis.
Bellva of Hickory Grove 101727—Glenn Clark to M. W. Hunt, Watervliet, Mich.
Bernice of Pauline's Wood 99728—L. E. Gordon Jr. to Earl Lea, Amherst, Wis.
Bessie of Sarnia 44447 (Imp.)—A. H. Nihart to T. T. Harshberger, Filer, Idaho.
Bessie's Yeksa Starlight 60399—George W. Browne to Theodore Gloeckler, Portage, Wis.
Bess of Windermere 56538—Ballard Bros. to Walter Foster, Holt, Mich.
Bethena of Crystal Pond 69414—Le Roy A. Buck to Perry E. Van Ostrand, Freeville, N. Y.
Blossom Belle of Monroe 4th 117024—A. F. Lushen to N. E. Leech, Buffalo, Pa.
Blossom of Hickory Grove 112674—Glenn Clark to J. H. Pockett & Son, Watervliet, Mich.
Blossom of Hylsted 61490—Robert K. McDonald to Carl Waller, Amherst Junction, Wis.
Blossom of Three Oaks Farm 82875—Mort Woods to E. F. Cornegys, Ardmore, Okla.
Bob Rilma's Belle 103081—George E. Larson to C. E. Patey, Waukesha, Wis.
Bond's Pekineesee 118262—Spencer Kellogg to F. W. Bond, Ransomville, N. Y.
Bonny Boy's Pride 109564 (Imp.)—F. S. Peer to Samuel Krueger, Albany, Oregon.
Bonny Jean of Bonny Lea Farm 78490—A. J. Edminster to W. J. Stockwell & Son Holcombe, Wis.
Brilliant's Daisy II. of La Fontenelle 105540 (Imp.)—W. H. Brown to W. H. & Ora Brown, Estacada, Oregon.
Buttercup des Fontenelles 115924 (Imp.)—F. S. Perr to Barry P. Hill & Albert N. Faulkner, Great Village, Nova Scotia, Canada.
Buttercup of Le Ray 101768—M. B. Kiechle to G. E. Grau, Castorland, N. Y.
Buttercup's Queen Marguerite 118106—James D. Gibson to Harvey Burdick, Clinton, N. Y.
Butterfly of Mount Rib 114627—Adolph Thompson to H. F. Aderhold, Athens, Wis.
Butterfly of Randolph 30349—Stark Bros. to George L. Reitz, Athens, Wis.
Caligula's Gem 93468—John G. Van Etten to Lewis W. Boynton, Brooklyn, N. Y.
Caroline Langdon of Hollow-Hill Farm 76042—G. W. Wilder to E. R. Burroughs, Van Nuys, Cal.
Cecile Frances 118054—J. E. Scott to Joseph Herman Sr., Suttons Bay, Mich.
Charlotte of Luther Side 102052—Silas P. & Burt E. Knarr to F. D. Pringle, Punxsutawney, Pa.
Cherry of Fairy Falls 105277—John P. Nelson to Julius Stenberg, Withrow, Minn.
Cherry of Newell Heights Farm 118341—North American Manufacturing Company to Frank D. Nichol, New Cumberland, W. Va.
Cherry III. of the Effards 48381 (Imp.)—G. W. Wilder to Hulda T. Wessels, San Diego, Cal.
Cherub Golden Rose of Revada 110489—Mission Land & Cattle Co. to C. B. Hensley, San Francisco, Cal.
Cherub Primrose of Revada 110488—Mission Land & Cattle Co. to C. B. Hensley, San Francisco, Cal.
Cherub's Daisy of the Prairie 69080—Robert Stuart to D. D. Tenney, Minneapolis, Minn.
Cherub's Glenwood 85425—Weaver Leak to Charles Ream, New Virginia, Iowa.
Cherub's Triumph 108604—Weaver Leak to M. G. Woodruff & Son, Indianola, Iowa.
Cherub's Wonder's Glenwood 108606—Weaver Leak to M. G. Woodruff & Son, Indianola, Iowa.
Chestnut Ridge Liberty 116599—John R. Loomis Jr. to Roy E. Bibby, Glen Falls, N Y.
Chestnut Ridge Sunshine 116600—John R. Loomis Jr. to Oscar Seagle, Glens Falls, N. Y.
Choice May Rose of Tillamook 90455—John Morgan to T. B. Hyder, Tillamook, Oregon.
Cinna of the Larches 61796—Innes & Steele to J. B. Niles, Kimberly, Minn.
Cissy of Sarnia 58739 (Imp.)—A. O. Lindland to R. K. McDonald, Stevens Point, Wis.
Cissy's Pride of Alban 85366—A. O. Lindland to R. K. McDonald, Stevens Point, Wis.
Clara Bella of Bellview 65630—Robert Stuart to R. A. McCartney, Ellensville, N. Y.
Clemencia 105008—J. L. Hope to Henry Swinglehurst, White House Station, N. Y.
Cloture's Dolly of Lakeside 82643—E. E. McGrew to J. L. Donivan, Clontarf, Minn.
Cloverdale Amanda 96777—Joe Harris to John N. Roeder, Hannabal, Wis.
Clover of the Otselic 76157—Charles L. Eaton to Homer H. Jones, Homer, N. Y.
College Rose of Bethany 78138—Est. George A. Haight to E. M. Coiner, Staunton, Va.
Cooper's Lady Richmond 68027—George W. Beowne to F. E. Fox, Waukesha, Wis.
Cora Bell of Forest View 114466—Dietz Bros. to Jacob Behle, Appleton, Wis.
Cora Tripp of Bonnie Doon 118455—Paul Kickbusch to Walter Alexander, Wausau, Wis.
Cosy's Golden Rose 91720—Turner Bros. to Bellamy & Kinny, Beaufort, S. C.
Crackerjack's Dot 97461—Harry W. Lewis to A. L. Sheldon, Grand Rapids, Minn.
Creamland Betty 117341—R. R. Schwartz to Richard Roberts, New Ulm, Minn.
Creamland Blanch 82472—George W. Browne, to Theodore Gloeckler, Portage, Wis.
Creamland Faith 82473—George W. Browne to R. R. Schwartz, Troy Center, Wis.
Criterion's Buttercup of Sunnyside 68519—Robert Stuart to A. E. Tower, Poughkeepsie, N. Y.
Dairymaid of Harbor Hill 96652—Robert Stuart to C. H. Mackay, Roslyn, N. Y.
Dairy Maid of Keewaydin 38171—A. C. Ramseyer to C. A. Williams, Kent, Ohio.
Dairymaid's Charity Fox Valley 100380—George W. Browne to George Konrad, Richfield, Wis.
Dairymaid's Dawn of Fox Valley 96886—George W. Browne to B. M. Caples, Waukesha, Wis.
Dairymaid's Gift of Fox Valley 81152—George W. W. Browne to H. M. Armstrong, Waukesha, Wis.
Dairymaid's Maggie of Fox Valley 76563—George W. Browne to M. S. Kellogg, Janesville, Wis.
Dairymaid's Sunbeam of Fox Valley 94960—George W. Browne to F. E. Fox, Waukesha, Wis.
Daisy Belle of Pine Dale 89245—Paul Kickbusch to M. C. Ewing, Wausau, Wis.
Daisy of Elmdale 101084—Cony Russell to State Reformatory for Men, South Windham, Me.
Daisy of Emmadine 110416—Robert Stuart to James E. Russell, Trenton, N. J.
Daisy of Guernsey Hill 39485—George W. Browne to Dan Claffey & Son, Waukesha, Wis.
Daisy of Myrtle Place IV. 109551 (Imp.)—F. S. Peer to Dan W. Bass, Seattle, Wash.
Daisy of Peony Lawn Guernsey Farm 114117—F. E. Fox to Cecil Oachs, Mapleton, Minn.
Daisy of Sarnia 35662 (Imp.)—Wolslegel Bros. to Herman Wolslegel, Wausau, Wis.
Darling Rose of Wilco Farm 70966—Victor N. Leppla to C. J. Fries, Ogdensburg, Wis.
Dawn of Farview 118109—C. A. Wright to Robert Miller, Kersey, Pa.
De Foy's Eileen of Cuyuna 71064—George A. Ronshausen to W. F. Murphy, Aitkin, Minn.
De Garis Buttercup 84022 (Imp.)—Mrs. Annie E. Tilden to Evan G. Davies, Wales, Wis.
Della B 80965—Silas P. & Burt E. Knarr to F. D. Pringle, Punxsutawney, Pa.
Della of Elsie of Princess 88936—John Mackto Armin W. Mack, New Ulm, Minn.
Delora's Ruth H. 111931—Mrs. Tena Hart to Peter Gammeltoft, Roy, Wash.
Dene Jewel 48523 (Imp.)—G. W. Wilder to University of California, Davis, Cal.
Dolly Bloom of Chesapeake 112035—Millard F. Bingham to Lee Porter, Princess Anne, Md.
Dolly Dimple of Plain View 99753—Mrs. Thurman Miller to Mrs. W. H. Fleming, Limestone, Pa.
Dora's Boy's Melrose 118475—Ralph Tratt to Reginald Hocking, Gaastra, Mich.
Dorothy of Mound City 102307—Charles A. Wilkins to Horace Kies, Platteville, Wis.
Dorothy of Oakhurst 38506—John Dove to B. Austin Cheney & Walter A. Cook, Litchfield, Conn.
Duchess's Maid of Greenacres 118197—Est. W. W. Hisler to Martin L. Goodhue, Oakland, Me.
Duke of Denmark's Faye 97279—George W. Browne to Owen J. Jones, Waukesha, Wis.
Early Echo 44762—William A. Erbach to Otto Baeseman, Edgar, Wis.
Echo's Adelaide 59015—Elmer C. Bandy to Horace J. Wheeler, Wausau, Wis.
Echo's Wyoming 60116—John P. Schewring to A. T. Ula, Greenwood, Wis.
Edith Upton's Mary Lee 85543—W. T. Peyton to Morris Fox, Vienna, Va.
Eileen's Buttercup of Aitkin 92740—George A. Ronshausen to W. F. Murphy, Aitkin, Minn.
Elderon's Eldora 112898—A. J. Plowman to Charles Tews, Marshfield, Wis.
Elderon's Sweetheart 112899—A. J. Plowman to Charles Tews, Marshfield, Wis.
Eleanore of Zions Hill 113094—Est. G. A. Schmidt to Ferdinand W. Allen, Jay, Me.
Eliza of Linwood 96988 (Imp.)—E. F. Benedict to E. F. Benedict & M. C. Endres, Sparta, Wis.
Ella of Cedarcrest 70558—J. L. Hope to Henry Swindlehurst, White House Station, N. J.
Elm Summit's Favorite 84343—Chester A. Parnell to Edward Vaughn, Salamanca, N. Y.
Elm Summit's Princess 75883—Chester A. Parnell to Edward Vaughn, Salamanca, N. Y.
Elsa's Babe of the Larches 61793—Innes & Steele to Charles E. Dixon, Bain, Minn.
Emmadine Adah 109230—Robert Stuart to John G. Van Etten, Kingston, N. Y.
Emmadine Buttercup 109252—Robert Stuart to F. W. Corey, Newburgh, N. Y.
Emmadine Dairymaid 109228—Robert Stuart to V. Everit Macy, Ossining, N. Y.
Emmadine Daisy 109231—Robert Stuart to John G. Van Etten, Kingston, N. Y.
Emmadine Golden Daisy 115286—Robert Stuart to T. V. D. Budd, Rhinebeck, N. Y.
Emmadine Laura Belle 109226—Robert Stuart to Mrs. Caroline M. Willis, Kingston, N. Y.
Emmadine Linden Girl 109233—Robert Stuart to John G. Van Etten, Kingston, N. Y.
Emmadine Mary Ann 109232—Robert Stuart to F. W. Corey, Newburgh, N. Y.
Emmadine Masherlette 109227—Robert Stuart to V. Macy, Ossining, N. Y.
Errant's Nellette 40565—Bryce McAdam to Walter Alexander, Wausau, Wis.
Esta of Sarnia 65369 (Imp.)—A. O. Lindland to Tom Olsen, Rosholt, Wis.
Esta's Lilly of Lone Pine 101575—A. O. Lindland to R. K. McDonald, Stevens Point, Wis.
Esta's Pride of Rosholt 114631—A. O. Lindland to Tom Olsen, Rosholt, Wis.
Ethel's Pet of Pine Dale 71859—Paul Kickbusch to Walter Alexander, Wausau, Wis.
Eva of Ellerslie 59296—G. M. Wallace to University of Illinois, Urbana, Ill.
Esther Lass 118233—Charles Obermyer to Emery Herman, Latchie, Ohio.
Fair Oaks Darling 95891—Harry W. Lewis to Fred J. Rueping, Fond du Lac, Wis.
Fancy of the Clos Vivier IV. 77173 (Imp.)—Mrs. William H. Luden to Lowell Gable, Paoli, Pa.
Fancy's Golden Loo 91342—Henry W. Leeds to E. W. Strawbridge, Moorestown, N. J.
Fanny D. of Pine Knob 118229—William C. Shapleigh to Jesse H. Clark Jr., Newfane, N. Y.
Fantinelily King 47932—Mrs. J. W. Mattice to L. S. White, Cairo, N. Y.
Fantine of Lickbrook 109682—F. R. Allen to Joe Joslyn, Groton, N. Y.
Farina Loo 24640—Henry W. Leeds to E. W. Strawbridge, Moorestown, N. J.
Fascination's Sunbeam 96366—Joe Harris to John N. Roeder, Hannibal, Wis.
Fay Marshall 80403—Est. G. A. Schmidt to Floyd C. Lamkin, North Chesterville, Me.
Fay Sparkle of Zions Hill 113095—Est. G. A. Schmidt to John Earl Oaks, North Chesterville, Me.
Fern Florence of Loberg Glen 116294—Est. L. L. Loberg to E. L. Leppen, Nelsonville, Wis.
Fern of Gordondale 65443—L. E. Gordon Jr. to R. K. McDonald, Stevens Point, Wis.
Flaud 3d 44170—George M. White to Lewis M. Bloomingdale, Scarsdale, N. Y.
Floradella of Bon Ayre 64654—Walter C. White to C. Conkle, Layland, Ohio.
Florham Rosa 86140—J. L. Hope to Henry Swinglehurst, White House Station, N. J.
Florham Serene 118474—Reginald M. Lewis to J. L. Hope, Madison, N. J.
Florinda's Best 108602—Weaver Leak to Compton Bros., Valley Junction, Iowa.
Florinda's Cherub 85426—Weaver Leak to Compton Bros., Valley Junction, Iowa.
Florinda's Pet of Iowanola 63770—Weaver Leak to J. C. Minor, New Virginia, Iowa.
Floy of Hickory Grove 111601—Glenn Clark to William Weber, Watervliet, Mich.
Flossie of the Orchards 58104—J. S. Whiteford to J. G. Kauffman, Wrightsville, Pa.
Flower II. of the Fontaines 44273 (Imp.)—R. K. McDonald to Guy C. Anderson, Ogdensburg, Wis.
Folly Duchess 67252—H. E. Brooks to S. J. Furness, Hanlontown, Iowa.
France's Bon Espoir 106753—Harry H. Swonley to T. J. L. Wiles, Frederick, Md.
Frances Folsom Quevillette 36583—Victor N. Leppla to Elton W. Morgan, Cato, Wis.
Frau of Meridian 2d 38978—George W. Browne to George Konrad, Richfield, Wis.
Fritzlyn Fanny Bloom 118259—William H. Stever to William F. Fretz, Pipersville, Pa.
Fritzlyn Mate O. Dairy Babe 118258—William H. Stever to William F. Fretz, Pipersville, Pa.
Gerar Josephine 99069—Louis McL. Merryman to M. A. Emenheisser, Red Lion, Pa.
Gladys of Emmadine 115288—Robert Stuart to O. H. Mills & Son, Mooresville, Ind.
Glen's Lady 55093—G. W. Wilder to Russell S. Cox, San Marcos, Cal.
Glenwood Itchen Loo 106075—Henry W. Leeds to E. W. Strawbridge, Moorestown, N. J.
Glenwood Pearl's Governess of Oshkosh 118463—N. A. Rasmussen to Willie Burdus Galbraith, Pound, Wis.

Glenwood's Farina Loo 118232—Henry W. Leeds to E. W. Strawbridge, Moorestown, N. J.
Gold Edge of Guernola 109539—H. R. Burg to Aplin & Benjamin, Waukesha, Wis.
Golden Bess of Beirnetown 111295—James H. Beirne to F. H. Brinkerhoff, Brandon, Wis.
Golden Daisy of the Prairie 78202—Robert Stuart to John A. Staples, Newburgh, N. Y.
Golden Glenwood of Iowanola 52159—Weaver Leak to Charles Ream, New Virginia, Iowa.
Golden Glenwood's Beauty 108607—Weaver Leak to Compton Bros., Valley Junction, Iowa.
Golden Horn's Hope of Maple Lane Farm 102171—D. J. Webb to R. W. Keener, Thompson, Ohio.
Golden Lassie of Willow Brook 79641—Mrs. J. W. Mattice to L. F. Loree, West Orange, N. J.
Golden May Rose 2d 118130—F. R. Allen to Gladden Davis, Rocks, Md.
Golden May's Topsy 81378—Leander F. Herrick to Harrison E. Smith, Randolph Center, Vt.
Golden Thread's Princess 69616—James E. Wilson to H. J. Luce, Blissfield, Mich.
Goldie of Elm Spring 95222—Frank C. Webb to John Jurgenson & O. M. Hegnes, Owatonna, Minn.
Gold Raider's Kate Pie of Willow Brook 93117—Mrs. J. W. Mattice to L. F. Loree, West Orange, N. J.
Gold Raider's Penuchie 93116—Mrs. J. W. Mattice to L. F. Loree, West Orange, N. J.
Goldseeker's Lady Charlotte 58578—Harry W. Lewis to L. P. Martiney, Chippewa Falls, Wis.
Governess of Elm Spring 53322—Frank C. Webb to John Jurgensen & O. M. Hegnes, Owatonna, Minn.
Governor's Athlone of Walnut Ridge 114119—George W. Browne toMiami Beach Bay Shore Co., Miami Beach, Fla.
Grace's Progressor of City View 65719—O. R. Schwalen to Charles A. Christopherson, Grantsburg, Wis.
Grapelawn Beauty 107010—William H. Gould to R. M. Cooper Jr., Wisacky, S. C.
Halfred Farms Hazel 116618—W. T. White to J. J. Jackson, Garrettsville, Ohio.
Hambro's Lady Janilly 70361—George W. Browne to B. M. Caples, Waukesha, Wis.
Harriette of Stratford 55909—Victor N. Leppla to John Kuettil, Neenah, Wis.
Helen of Crystal Pond 75033—Le Roy C. Buck to Perry E. Van Ostrand, Freeville, N. Y.
Henrietta Allen Glenwood 86722—Henry D. Graber to George E. Spies & Son, Dover, Ohio.
Hepsy of Crystal Pond 90952—Le Roy A. Buck to Perry E. Van Ostrand, Freeville, N. Y.
Hero's Bessie of Beirnetown 111669—James H. Beirne to F. H. Brinkerhoff, Brandon, Wis.
Hero's Last Choice of Hawthorn 75213—John Morgan to T. B. Hyder, Tillamook, Oregon.
Hester of Sherwood 118023—John Lueckert to J. S. Van Horne, Meadville, Pa.
Hester of Sherwood 118023—Est. J. S. Van Horn to M. G. Dewey, Meadville, Pa.
Hester's Prize Daughter 100734—J. Will Mayes to R. B. Wildman, Leesburg, Va.
Highland Light Jack's Roxie 114326—J. Harold Talbot to Sam Hall, South Portland, Me.
Hilda of Farmington 50866—Burg Bros. to W. H. Reimer, Merrill, Wis.
Hollis Start 118129—Elmer Niece to Joseph W. Johnson, Lambertville, N. J.
Hollis Stranford 36933—Elmer Niece to William R. Burd, Gardenville, Pa.
Hollis Stranford 2d 51931—Elmer Niece to William R. Burd, Gardenville, Pa.
Honeymoon's Beauty II. 105585 (Imp.)—F. S. Peer to James L. Batchelder, Hillsboro, Oregon.
Honeymoon's Violet 104049 (Imp.)—F. S. Peer to P. J. McGowan & Sons Inc., McGowan, Wash.
Hope of Elmwood 118074—H. W. Hammond to W. J. Richardson, Waterloo, Iowa.
Hulburt's Canterbury Belle 118290—Mrs. Alice H. Hulburt to Leland Specht, Kasota, Minn.
Injun Queen 83585—Walter C. White to C. Conkle, Layland, Ohio.
Irish Girl of Oak Hill 100686—J. L. Hope to Henry Swinglehurst, White House Station, N. J.
Isabelle of Elmdale 112733—Cony Russell to State Reformatory for Men, South Windham, Me.
Isabel of Bon Ayre 53333—Clifford F. Reid to Kerr Bros., Sheridan, Oregon.
Isa Hood of Elm Spring 86189—Frank C. Webb to O. M. Hegnes, Owatonna, Minn.
Isa of Elm Spring 42937—Frank C. Webb to John Jugensen & O. M. Hegnes, Owatonna, Minn.
Island Queen of Maplewood 67324—Cony Russell to State Reformatory for Men, South Windham, Me.
Iva of Bellmath 2d 43945—G. W. Wilder to Howard Farnsworth, El Centro, Cal.
Jane Addams of Pine Dale 101530—Paul Kickbusch to Walter Alexander, Wausau, Wis.
Jasmine of Ringwood 68529—Herbert E. Ayers to C. J. Hinds, Springfield Center, N. Y.
Jasmine of the Isle 31671 (Imp.)—H. C. Smith to James C. Austin, Marshville, N. C.
Jennie's Girl 2d 52041—W. P. Craig to H. N. Van Voorhis, Sewickley, Pa.
Jessie May Rilma of Broad Ridge 54569—W. B. Tousey to Charles Hornburg, Ira, N. Y.
Jethrina Valentine 71693—J. F. Miles to Carroll M. Pike, Stowe, Vt.
Jewel's Primrose 39655 (Imp.)—M. A. Detwiler to Jonas M. Yoder, Meyersdale, Pa.
Joan of Lilydale 112173—Elmer C. Bandy to Aplin & Benjamin, Waukesha, Wis.
John Q's Mignonne 61366—Mr. William H. Luden to Lowell Gable, Paoli, Pa.
Jordan's Golden Promise 82097—J. L. Hope to Hebry Swinglehurst, White House Station, N. J.
Julia of Applecot 60034—Robert Stuart to J. A. P. Ramsdell, Newburgh, N. Y.
Julia of Sherwood 118025—John Lueckert to J. S. Van Horne, Meadville, Pa.
Julia of Sherwood 118025—Est. J. S. Van Horne to M. G. Dewey, Meadville, Pa.
June Kisses 113376—John R. Loomis Jr. to Oscar Seagle, Glens Falls, N. Y.
Juniata of Honeyville 91055—A. E. Wilcox to George E. Davis, Elroy, Wis.
Juno of Nelcroft 44887—F. E. White to James Harris Jr. Mineral Point, Wis.
Juno of Village Park 62019—Charles Nolen to James Harris Jr., Mineral Point, Wis.
Juno of Village Park 62019—James Harris Jr. to James Regan, Mineral Point, Wis.
Jupiter's Rose 117733—Fred C. Smith to Kevin Lange, Janesville, Minn.
Kathleen's Mae of Oakhurst 116663—H. J. Wilson to Mike Marks, Berlin, Wis.
Kathryn May Rose Sequel 99855—C. R. Stewart to Hine Thompson, Farmdale, Ohio.
Katydid of Villaview 51781—Est. G. A. Schmidt to Ferdinand W. Allen, Jay, Me.
Kenilworth Adah 67869 (Imp.)—Robert Stuart to M. J. Grimes & Bro., Catawissa, Pa.
King's Daisy of A. D. F. 86048—William G. Hopp to John R. Porter, Marshfield, Wis.
King's Mabel of Aurelian Farms 118227—Harry H. Brown to Selden Russell, Augusta, Wis.
King's Pride II. 53223 (Imp.)—L. F. Loree to New Jersey Agricultural College, New Brunswick, N. Y.
Kitchener's Memeory of Tarry-a-Wile 112906—Miss L. M. Swope to Compton Bros., Valley Junction, Iowa.
Kitty's Katie of Killarney 113864—Rob R. McNagny to Keller N. Beeson, Columbia City, Ind.
Kueto of Ravine 118224—George Schmidt to Walter J. Glaser, Appleton, Wis.
Lady Bell of Highland Stock Farm 92529—Hans Aslakson to J. E. Paulson, Manitowoc, Wis.
Lady Forestine 37628 (Imp.)—J. J. McDaniel to Ballamy & Kinney, Burton, S. C.
Lady Jenny of Maple Grove 69770—Harry W. Lewis to John Huss, Little Chute, Wis.
Lady Jessie's Noretta 81668—L. E. Gordon Jr. to John Blasky, Amherst Junction, Wis.
Lady Langdon of Hollow-Hill Farm 76041—G. W. Wilder to Raitt Dairy Inc., Santa Ana, Cal.
Lady Lee's Beauty of Loberg Glen 116295—Est. L. L. Loberg to E. L. Leppen, Nelsonville, Wis.
Lady Lee's Fancy 82237—Est. L. L. Loberg to J. E. Peterson & G. R. Miller, Weyauwega, Wis.
Lady Linden of Hickory Grove 111602—Glenn Clark to E. C. Hawks, Watervliet, Mich.
Lady of Beirnetown 101951—James H. Beirne to F. H. Brinkerhoff, Brandon, Wis.
Lady of Helendale 24743—William H. Millner to G. F. Millner, Baraboo, Wis.
Lady Opal of Guernsey Hill 90681—George W. Browne to B. M. Caples, Waukesha, Wis.
Lady Oregonian 118018 (Imp.)—F. S. Peer to C. E. Hadley, Portland, Oregon.
Lady Penn of Sherwood 118026—John Lueckert to M. G. Dewey, Meadville, Pa.
Lady Princess Falsome 116184—H. T. Boyd to J. C. Shannon, Blackstock, S. C.
Lady Queen III. des Ruettes 109566 (Imp.)—F. S. Peer to Leland J. Clark, North Bend, Wash.
Lady Richmond of Osceola 109545 (Imp.)—F. S. Peer to A. D. Calkins, Battle Ground, Wash.
Lady's Diamond of Elmcourt 47550—G. W. Wilder to A. A. Cook, Brawley, Cal.
Lady's Myra of Elderon 102061—A. J. Plowman to Alex. W. Baumann, Marathon, Wis.
Lady's Violet of Rodman 108559—Est. L. W. Henry to Dr. R. E. Mason, Meriwether, S. C.
Lasswade Pandora 114067—R. K. McDonald to Verne M. Harvey Amherst, Wis.
La Fraise of Butternut Brook 91094—John Dove to B. Austin Cheney & Walter A. Cook, Litchfield, Conn.
Lake Shore Sally's Pet 96735—Ole C. Aas to Martin A. Benrud, Cashton, Wis.
Lassie's Glory 3d 61795—Innes & Steele to Mrs. J. C. Thorpe, Waldeck, Minn.
Lassie's Pride of the Larches 61794—Innes & Steele to William A. Eastwood Jr., Palisade, Minn.
Lasswade Moira 114069—R. K. McDonald to E. L. Leppen, Nelsonville, Wis.
Lavender's Anna 100059—Wynter Burdick to Duward M. Mason, Willsboro, N. Y.
Lavender's Lulu 93070—Wynter Burdick to Allyn Stalker, Whallonsburg, N. Y.
Lavender's Olive 86768—Wynter Burdick to Walter E. Burdick, Greenwich, N. Y.
Lena Lorene 118200—T. W. Kistler to M. W. Johnston, Mooresville, N. C.
Liberty Girl Highland of Mara Alva 92267—J. M. Sterling to Bellamy & Kinney, Burton, S. C.
Lilly of Elmdale 86181—George A. Stingle to Elsie F. Haight, San Gabriel, Cal.
Lily Hougue of Keewaydin 67231—A. C. Ramseyer to W. T. White, Chagrin Falls, Ohio.
Lily Jewel of Loberg Glen 62722—Est. L. L. Loberg to Elton W. Morgan, Cato, Wis.
Lily Rose of Maple Hill 76842—George W. Browne to F. J. Rueping, Fond du Lac, Wis.
Linda May Rose of Shantituck 110511—Walter Matthys to Roland McLean, Amery, Wis.
Linden Girl 3d 90791—Robert Stuart to George C. Russell, Willoughby, Ohio.
Linden Lady of Hickory Grove 73179—Glenn Clark to Mrs. Annie E. Tilden, Delavan, Wis.
Linrose of Lone Pine 98723—A. O. Lindland to R. K. McDonald, Stevens Point, Wis.
Loether's Queen of Fernhurst 118457—R. H. Loether & Son to R. Erie Fisher, Bolton Centre, Quebec, Canada.
Lola of Camp Run 29435—W. H. Dick to Ray Drake, Montpelier, Ohio.
Lone Tree Baroness 101103—Victor F. Lawson to Mrs. H. C. Headstream, Westboro, Wis.
Lone Tree Rosalia 99534—Victor F. Lawson to Mrs. H. C. Headstream, Westboro, Wis.
Lord's Dottie of Tillybardin 81675—George W. Browne to F. E. Fox, Waukesha, Wis.
Loretta of Hill Side Farm 118260—Lincoln Wilhelm to J. S. Yoder, Wooster, Ohio.
Louise of Hickory Grove 64850—Glenn Clark to Warren Tony & Son, Niles, Mich.
Lover's Nellie 116192—Clifford F. Reid to C. E. Wismer, Portland, Oregon.
Lovisa of San Juan 116372—C. R. Brown to Roy P. Guard, Friday Harbor, Wash.
Lucy of Seneca 57794—J. S. Whiteford to J. G. Kauffman, Wrightsville, Pa.
Lucy of Sherwood 118283—John Luckert to George Kinnerman, Conneaut Lake, Pa.
Lula of La Moinerie 115566—Sherman T. Cooper to David Owen, Genesee, Wis.
Lukey of Sherwood 118284—John Lueckert to D. M. Shontz, Conneaut Lake, Pa.
Luna Beauty of Guernsey Hill 63914—George W. Browne to Henry Stuhr, Dousman, Wis.
Lura's Douglassie of Bonnie Brae 118186—Mrs. A. Remington to Boyd Christoplerson, Elk Mound, Wis.
Lura's Lily of Bonnie Brae 118188—Lake Remington to Ruth Strader, Osseo, Wis.
Ly of Meridian's Dewdrop 57082—A. E. Wilcox to George E. Davis, Elroy, Wis.
McKerrow's Laudholm Contribution 115405—George McKerrow & Sons Co. to Willie Mussack, Rapidan, Minn.
Mable of the Otselic 76156—Charles L. Eaton to Homer H. Jones, Homer, N. Y.
Madelon of Jean Du Luth 93892 (Imp.)—Le Roy W. Gordon to R. K. McDonald, Stevens Point, Wis.
Madge of Mound City 2d 107265—Charles A. Wilkins to Horace Kies, Platteville, Wis.
Maggie of Hickory Grove 41656—Glenn Clark to Arley Lyle, Decatur, Mich.
Maple Ridge Aurora 2d 64868—The White Water Creamery Co. to H. A. &. L. C. Spilter, Eldorado, Ohio.
Maple Ridge Eva 64867—The White Water Creamery Co. to H. A. & L. C. Spitler, Eldorado, Ohio.
Mardy of Verdun 81066—E. L. Leppen to J. N. Winiecke, Stevens Point, Wis.
Margaret of Littleton 118460—Walter W. Preston to J. Fletcher Hopkins, Darlington, Md.
Marguerite of Pine Dale 114745—Paul Kickbusch to Aplin & Benjamin, Waukesha, Wis.
Marigold May Queen 114372—Frank D. Otis to Mrs. E. F. Jones, Barron, Wis.
Marion's Dodo 114213—George Schmit to Walter J. Glaser, Appleton, Wis.
Martha of West Unity 113686—W. H. Dick to Ray Drake, Montpelier, Ohio.
Mary Ann of Applecot 67710—Robert Stuart to Mrs. John Lowe, Cannondale, Conn.
Mary of Brookfield 114152—Charles L. Eaton to W. P. Parker, Moravia, N. Y.
Mary of Forest Lake Farms 54483—Hugh T. James to D. S. Lowe, Rush, Pa.
Masherlette of Emmadine 115287—Robert Stuart to O. H. Mills & Son, Mooresville, Ind.
Masher's Gladys 66715—Robert Stuart to George E. Russell, Willoughby, Ohio.
Masher's Gladys of Emmadine 93938—Robert Stuart to A. T. Pike & Son, Plainfields, Ind.
Masher's Jeannette 52596—Frederick Bradt to Edward F. Kleinke, Glenmont, N. Y.
Masher's Rosie 118028—Cassius Way to W. K. Hepburn, Ipswich, Mass.
Maude of Idlehurst 88169—J. T. Harness to C. G. Fries, Ogdenburg, Wis.
May Belle of Bonny Brook 118287—Dorothy Miller to C. R. Beatty, Brookville, Pa.
May Belle's Grace 118254—John Felt to Edmond Greenwell, Ogden, Utah.
May Bird of Edgemoor 81709—George W. Browne to George S. Love, Waukesha, Wis.
Mary Clyde of Littleton 118461—Walter W. Preston to C. Clyde Spencer, Bel Air, Md.
May Day's Roxie 71590—J. L. Hope to Henry Swinglehurst, White House Station, N. J.
May King's Cosy of Cress Lawn 88933—A. C. Ramseyer to Loudoun County Breeders' Association, Purcellville, Va.
May King's Cosy of Cress Lawn 88933—Loudoun County Breeders' Association to W. T. Smith, Lincoln, Va.

May King's Dolly of Ingleside 39990—George Konrad to Dan Claffey & Son, Waukesha, Wis.
May King's Lady Le Gele 112335—Cleophas Conkle to Arthur S. Cox, De Mossville, Ky.
May King's St. Martin's Triumph 98831—Sanhill Farm Life School to D. D. Elliott, Wisacky, S. C.
May King's St. Martin's Triumph 98831—D. D. Elliott to Clemson Agricultural College, Clemson College, S. C.
May Queen of Balmoral 74511 (Imp.)—C. K. Turner to Bellamy & Kinney, Beaufort, S. C.
May Queen's Ivy 110464—A. N. Schmit to M. L. Welles, Rosendale, Wis.
May Rose of the Vrangue IV, 66055 (Imp.)—J. L. Hope to F. E. Hasler, Little Silver, N. J.
Meadowbrook's Buttercup 115645—C. M. Worley to J. A. Cropp, Tionesta, Pa.
Melba of Yellowdale 2d 39701—Ballard Bros. to C. V. Keller, Holt, Mich.
Merridy of Hawthorn Farms 100362—Paul Kickbusch to John Rothfork, Merrill, Wis.
Merrimack's Blossom 21989—C. A. Prickett to Wallace & Fordyce, Outlook, Wash.
Milky Way of Eden Springs 55535—J. C. Hollenbeck to Warren Toney & Sons, Niles, Mich.
Millie Martin's Rose 108403—Edward Lohrenz to F. J. Rueping, Fond du Lac, Wis.
Miranda of Verdun 91113—E. L. Leppen to J. N. Winiecke, Stevens Point, Wis.
Miria Jane B of Cherry Lot 116449—Arthur B. Bullers to S. G. Bullers, Brookville, Pa.
Miss Angelina of Wilruss 115229—C. A. Nelson to Aplin & Benjamin, Waukesha, Wis.
Miss Digby of Elm Spring 83181—Frank C. Webb to John Jurgensen & O. M. Hegnes, Owatonna, Minn.
Missisquo Honesty 118127—Lynnford O. Nye to Hubbard Bros., Saint Albans, Vt.
Missisquo Wonder 118128—Lynnford O. Nye to Hubbard Bros., Saint Albans, Vt.
Miss Martha Allen 64616—Henry D. Graber to George E. Spies & Son, Dover, Ohio.
Miss of Portsmouth 37165—Frank E. Cooley to J. E. Roche, Detroit, Mich.
Miss Pottawatomie 117975—H. L. F. Gillespie to Carl Griffin, Masonville, Iowa.
Mixter Anne 48394—Est. George Mixter to George B. Gale, Petersham, Mass.
Mixter Bo-Peep 84821—Est. George Mixter to George B. Gale, Petersham, Mass.
Moira of Hylsted 87963—B. K. McDonald to Guy C. Anderson, Ogdensburg, Wis.
Mollie of Ashaway 118204—James B. Palmer to L. A. Briggs Jr., Ashaway, R. I.
Montpelier Peral 118132—Edward Zeitler to Robert Zeitler, Luxembourg, Wis.
Myrtle of Lilydale Farm 53874—A. G. Burg to Mike Lepak, Hatley, Wis.
Nadieno's Beauty 58907—H. L. Stauffer to Harry B. Shenk, Elverson, Pa.
Nana of Hickory Grove 89158—Glenn Clark to Mrs. Annie E. Tilden, Delavan, Wis.
Nancy of Mountain View 84683—A. H. Nihart to J. T. Harshberger, Filer, Idaho.
Nellie Gold 103582—J. L. Hope to Evelyn Rarig, Catawissa, Pa.
Nell's Queen of Lone Acre 97532—Milo E. Niles to E. J. Niles, Mauston, Wis.
Nell's Ruby of West View 72765—Alex Shields to Philo S. Lang, Lyndonville, Vt.
Nemesis Glen 102342—Mrs. J. W. Mattice to R. L. Benson, Princeton, N. J.
Nesha E. King of Hollow-Hiol Farm 98415—G. W. Wilde to Anselm Grieve, Inglewood, Cal.
Nina of Bellmath 43943—G. W. Wilder to A. A. Cook, Brawley, Cal.
Nina of Hickory Grove 50618—Glenn Clark to E. E. Price, Fremont, Mich.
Nilva of Hickory Grove 101725—Glenn Clark to Eugene B. Clark, Buchanan, Mich.
Norfolk Dolly 56466—Est. George Mixter to George B. Gale, Petersham, Mass.
Noreen of Gordondale 104299—L. E. Gordon Jr. to T. J. Jensen, Arkdale, Wis.
Norma of Sherwood 118024—John Lueckert to J. S. Van Horne, Meadville, Pa.
Norma of Sherwood 118024—Est. J. S. Van Horne to M. G. Dewey, Meadville, Pa.
Olive's Butter Queen of Pine Dale 111593—Paul Kickbusch to Aplin & Benjamin, Waukesha, Wis.
Olive's Pet 48225—Paul Kiskbusch to Horace J. Wheeler, Wausau, Wis.
Olive's Queen of Pine Dale 89244—Paul Kickbusch to John Haesle, Wausau, Wis.
Olive's Princess of Pine Dale 79522—Paul Kickbusch to J. R. Love & Son, Waukesha, Wis.
Olivetta of Pine Dale 103015—Paul Kickbusch to Clarence Graefe, Wausau, Wis.
Olivia of San Juan 114771—C. R. Brown to Roy P. Guard, Friday Harbor, Wash.
Olwen's Betsy of Ebensburg 107428—Webster Griffith to David Reed, South Fork, Pa.
Olwen's Tulip of Ebensburg 112273—Webster Griffith to David Reed, South Fork, Pa.
Omega of Locust Crest 2d 76865—James C. Austin to J. C. McIntyre, Wingate, N. C.
Orchard Star 86261—George W. Browne to B. M. Caples, Waukesha, Wis.
Orilla's Malinda 118252—John Felt to Edmond Greenwell, Ogden, Utah.
Osceola Misty Morn 106196 (Imp.)—F. S. Peer to Leonard Estate Co., Grants Pass, Oregon.
Osceola School Girl 106194 (Imp.)—F. S. Peer to William Bues, Menlo, Wash.
Osceola Victress 106193 (Imp.)—F. S. Peer to John Spies, Beaverton, Oregon.
Osceola Water Lily 109947 (Imp.)—F. S. Peer to Leonard Estate Co., Grants Pass, Oregon.
Outpost Mabsin 118051—Louis D. Conley to George B. Agnew, South Salem, N. Y.
Pansy of Verdun 108345 (Imp.)—F. S. Peer to Ross Husten, Veneta, Oregon.
Park's Ella of Bonnie Brae 111104—Mrs. A. Remington to Tristram Farm Co., Eau Claire, Wis.
Park's Etta of Bonnie Brae 111105—Mrs. A. Remington to Tristram Farm Co., Eau Claire, Wis.
Pattie's Pansy 86071—A. J. Plowman to Jay B. Deutsch, Big Bay, Michigan.
Pauline H. of Meadowbrook 118421—R. O. Young to W. B. Cunningham, New Castle, Pa.
Pauline of Elm Spring 53321—Frank C. Webb to John Jurgensen & O. M. Hegnes, Owatonna, Minn.
Pauline of Hampshire Stock Farm 2d 58975—Alfred I. Stubbs to W. P. Parker, Moravia, N. Y.
Pauline of Hampshire Stock Farm 2d 58975—W. P. Parker to J. H. Streeter & Son, Venice Center, N. Y.
Pauline's Beauty of Elm Spring 85517—Frank C. Webb to John Jurgensen & O. M. Hegnes, Owatonna, Minn.
Pearly Gate 53589—William A. Erbach to Otto Walter, Athens, Wis.
Peggy of Village View 115057—E. M. Fitzmaurice to Claus Johnson, Iron Mountain, Mich.
Penwyn's Jenny 51878—Wilbur Lohrenz to W. G. Harness, Neenah, Wis.
Philip's Lake Shore Lady 87841—George W. Browne to James A. Connell, Pewaukee, Wis.
Philwood's Lassie of Craigland 117277—Orlin P. Craig to Eldon Detamore, Mankato, Minn.
Pinecrest Molly 63876—Percy F. Leland to Edward Porter May, Framingham, Mass.
Pinky 96956—R. A. Crawford to Emmett Smith, Hutchinson, Kansas.
Pokeberry Queen 118294—W. H. Shoup to G. B. Helmuth, Millersburg, Ohio.
Pollyanna of Elmdale 113538—Cony Russell to State Reformatory for Men, South Windham, Me.
Polly of Beirnetown 114856—James H. Beirne to Harry Lewis, Winneconne, Wis.
Polly Primal 38456—G. L. Hoffman to E. R. Adams, Carlisle, Pa.
Prairie Snowdrop 83846—Charles D. Cleveland to S. R. Matlack, Moorestown, N. J.
Prairie Star of Hawthorn 116741—J. R. Love to Arthur Reedstrom, Rapidan, Minn.
Pride of Hickory Grove 109995—Glenn Clark to M. W. Hunt, Watervliet, Mich.
Pride of Watkins 60703—Joseph Waugh to William R. Nash, Westport, N. Y.
Pride's Dairy Maid of the Duvaux 67697 (Imp.)—E. F. Price to William J. Knapp, Rye, N. Y.
Pride's Galaxy 72733—John Tod to G. B. Helmuth, Millersburg, Ohio.
Pride's Galaxy 72733—G. B. Helmuth to John S. Riehl & Son, Leetonia, Ohio.
Primrose of Scenery View 118235—W. D. Montgomery to Jacob Beachy, Aurora, W. Va.
Primrose of Vanaheim 114178—A. P. Andrus to Thomas Lockhart, Mellen ,Wis.
Princess Dairymaid of Alban 114632—A. O. Lindland to Tom Olsen, Rosholt, Wis.
Princess Louisa of Elmdale 113537—Cony Russell to State Reformatory for Men, South Windham, Me.
Princess of Elm Spring 48170—Frank C. Webb to John Jurgensen & O. M. Hegnes, Owatonna, Minn.
Princess of Pine Dale 58717—Paul Kickbusch to Schneider Brothers, Wausau, Wis.
Princess Pat of Chesney 77268—Walter Alexander to Jay B. Deutsch, Big Bay, Mich.
Princess's Minnie of Pine Dale 94411—Paul Kickbusch to Otto Walter, Athens, Wis.
Princess's Queen of Pine Dale 79521—Paul Kickbusch to J. R. Love & Son, Waukesha, Wis.
Queen of Gypson Dawn 118073—D. T. Williams to H. and H. Lurvey, Dousman, Wis.
Queen of Riverland 4th 118107—John T. Adams to George Rice, Granville, N. Y.
Queen of Sunny Brook 72872—Schmitt Bros. to John Witschi, Mansfield, Ohio.
Queen of Vesuvius 88082—William A. Erbach to Otto Walter, Athens, Wis.
Queen Olive of Pine Dale 116387—Paul Kickbusch to John Rothfork, Merrill, Wis.
Raider's Chywoone of Muskego 71725—George W. Browne to J. L. Davies, Waukesha, Wis.
Raider's Irene of Muskego 63451—George W. Browne to Theodore Gloeckler, Portage, Wis.
Raspail Petal 93884 (Imp.)—LeRoy W. Gordon to H. Hartivig, Scandinavia, Wis.
Raymond VII.'s Lady Gazelle 35794 (Imp.)—Est. Leslie Weaver to Lester J. Bashford, Hollowville, N. Y.
Reaper's Mary 105752—J. L. Hope to Ruth Rarig, Catawissa, Pa.
Renewed Foxy's Pride 58624—George W. Browne to W. C. Howard, Templeton, Wis.
Reta of Riverside 110882—C. W. Owen to M. S. Myers, Grand Blanc, Mich.
Rex's Queen 2d 48165—J. R. Hay and Son to J. H. Thayne, Rush, Pa.
Rhoda Princess Virginia 73888—Mrs. William H. Luden to Lowell Gable, Paoli, Pa.
Rhoda's Pollyanna 81597—Mrs. William H. Luden to Lowell Gable, Paoli, Pa.
Ricardo's Girl of Revada 110491—Mission Land and Cattle Co. to C. B. Hensley, San Francisco, Cal.
Rilma's Queen of Riverview 116515—O. J. Rocheleau to Paul N. Pope, Waupaca, Wis.
Rita Princess of A. D. F. 2d 114818—D. D. Elliott to Clemson Agricultural College, Clemson College, S. C.
Riverside Lodisa 76064—Cony Russell to State Reformatory for Men, South Windham, Maine.
Robert's Aimable of Fritzlyn 49870—Mrs. William H. Luden to Lowell Gable, Paoli, Pa.
Roehampton Daisy 52356 (Imp.)—Robert Stuart to Mrs. John Lowe, Canondale, Conn.
Rogue's Heroine of Hawthorn 71328—John Morgan to T. B. Hyder, Tillamook, Oregon
Rosabell of North View 113867—A. H. Nihart to J. T. Harshberger, Filer, Idaho.
Rosa King of Hollow-Hill Farm 77884—G. W. Wilder to E. R. Burroughs, Van Nuys, Cal.
Rosalie of Riviera 85530—Mrs. William H. Luden to Lowell Gable, Paoli, Pa.
Rosemary of Hickory Grove 111603—Glenn Clark to J. H. Pockett and Son, Watervliet, Mich.
Rose of Duvallerie 77319 (Imp.)—Clifford F. Reid to E. V. Floyd, Willamina, Oregon
Rose of Mountain View 62660—A. H. Nihart to J. T. Harshberger, Filer, Idaho.
Rose of Nettle Hill 4th 116760—William Watt to Adolph Klamm, Reedsville, Wis.
Rose of Peony Lawn Guernsey Farm 114116—F. E. Fox to Elta Oachs, Mapleton, Minn.
Rose of the Russel 61292 (Imp.)—A. C. Ramseyer to C. A. Williams, Kent, Ohio.
Rose Replica 81990—H. W. Griswold to Hayes and Hayes, Gays Mills, Wis.
Rosette of Gordondale 103098—L. E. Gordon Jr., to Paul N. Pope, Waupaca, Wis.
Rosette of Ulao 53099—Rud. Zweifel to George Loerpabel, Mohler, Oregon
Rouge Rose 70954 (Imp.)—Mrs. William H. Luden to Lowell Gable, Paoli, Pa.
Ruby of Verdun 100624—E. L. Lepper to L. L. Loberg Est., Nelsonville, Wis.
Rufina's Senora 62726—E. L. Leppen to W. H. Taggart, Manawa, Wis.
S. Belle's Fancy 105387—Est. H. C. Bradley to R. E. Gifford, Ravenna, Ohio.
St. Croix Midget 116043—Lloyd Rundell to Milton B. Taylor, Emity, Minn.
St. Croix Myrna 102012—Lloyd Rundell to Clarence Wing, Baraboo, Wis.
September Morn of Ballard Farm 114766—Ballard Bros. to J. R. Love and Son, Waukesha, Wis.
Sheila's Princess 111874—Raymond J. Tojo to Lucy J. Goodman, Arcadia, Mo.
Sherford Violet 98242—Thomas Hewat to R. A. J. Hewat, North Adams, Mass.
Shilotta's Buttercup of Le Ray 57184—M. B. Kiechele to E. E. Widmeyer, Castorland, N. Y.
Skeezicks's Dairy Maid of Pine Dale 110164—Paul Kickbusch to Walter Alexander, Wausau, Wis.
Silver Birch Daisy Anchor 118261—J. E. Stoddard to L. C. Huse, Laconia, N. H.
Silvertoes of Bardrock 81346—Innes and Steele to William A. Eastwood Jr., Palisade, Minn.
Speckled Juliet 76251—Dietz Bros. to Guy Anderson, Ogdensburg, Wis.
Smith's Jewel 118199—R. A. Crawford to Emmett Smith, Hutchinson, Kansas.
Starlight of Beirnetown 114858—James H. Beirne to Harry Lewis, Winneconne, Wis.
Sunderland's Penuchie of Willow Brook 82757—Mrs. J. W. Mattice to L. F. Loree, West Orange N. J.
Sunderland's Rosina 87519—Mrs. J. W. Mattice to H. Bailey, Cold Brook, N. Y.
Sunlight of Mara Alva 89989—C. E. Ebert to O. J. Sides, Winston-Salem, N. C.
Sunnybrook Mignonette 64437—George W. Browne to J. L. Davies, Waukesha, Wis.
Sunshine of Cedar Lawn 116409—George Konrad to W. C. Howard, Templeton, Wis.
Sweet Melrose des Simons 36360 (Imp.)—Leander F. Herrick to Harrison E. Smith, Randolph Center, Vt.
Tabby's Glenwood 108605—Weaver Leak to M. G. Woodruff and Son, Indianola, Iowa.
Tellus 48996—George E. Larson to L. E. Gordon Jr., Nelsonville, Wis.
Theba Galaxy Sequel 91675—J. F. Koehler to Champ Jackson, Uniontown, Ohio.
The Indian Princess 101290—C. R. Stewart to Hine Thompson, Farmdale, Ohio.
Thirty Thousand Six Hundred Eighty Nine 30689—J. M. Watkins to Martin Benrud, Cashton, Wis.
Tilden Farms Rosewood's Emma 96212—F. J. Rueping to Mrs. Annie E. Tilden, Delavan, Wis.
Tinny of Village Park 116197—F. E. White to John Butteris, Rewey, Wis.
Tootsie Lady of Maple Grove 67046—Stark Bros. to Robert Baesemann, Edgar, Wis.
Topsy B. of Maple Lane Farm 118285—D. J. Webb to R. W. Keenert, Thompson, Ohio.
Topsy Langdon of Hollow-Hill Farm 98417—G. W. Wilder to W. E. Bush, Covina, Cal.
Tulip of Poplar Grove 105502—J. D. McCormick to Clyde C. Spencer, Forest Hill, Ind.

Turtle Dove XV. 50336 (Imp.)—A. E. Wilcox to George E. Davis, Elroy, Wis.
Tyona Belle 118416—George Trivitz to Ernest F. Baily, Winfield, Pa.
Tyona Lass 47477—George Trivitz to S. I. Roush, Winfield, Pa.
Ulsu's Talladeen's Queen 68181—M. S. Kellogg to A. W. Fox, Waukesha, Wis.
Ultra Daisy of Oakhurst 88361—Frank A. Hotchkiss to W. S. Tarbet, Newton, Pa.
Uneeda France 50623—Clarence W. Barker to J. Howard Pratt, Knowlesville, N. Y.
Vena of Ellerslie 63999—G. M. Wallace to University of Illinois, Urbana, Ill.
Vera T. 52028—Alfred I. Stubbs to W. P. Parker, Moravia, N. Y.
Vera T. 52028—W. P. Parker to W. P. Purdy, Venice Center, N. Y.
Veteran's Heroine of Hawthorn 118418—J. R. Love and Son to Orene Willard, Good Thunder, Minn.
Victory Lass 96402—Thomas Hewat to R. A. J. Hewat, North Adams, Mass.
Violet of Jean Du Luth 69506 (Imp.)—Jacob T. Waller to J. O. Henthorn, Viola, Wis.
Violet of Scenery View 118234—W. D. Montgomery to Jacob Beachy, Aurora, W. Va.
Violet's Jewel 108393—R. K. McDonald to Henry Dahlen, Northland, Wis.
Vivian of Applecot 59169—Robert Stewart to A. E. Tower, Poughkeepsie, N. Y.
Waseca Fashion 118105—A. C. and E. S. Wright to Arthur K. Greenwood, Townshend, Vt.
William's Georgianette 48412—J. Howard Leman to John Wilson, Hopkinton, Mass.
Willow'S Prideess 62672—H. H. Snavely to A. S. Graybill, Bird in Hand, Pa.
Willow'S Trixby Rose of Brookside 118237—H. H. Snavely to H. C. Fetteroff, Camp Hill, Pa.
Wilma of Sherwood 118027—John Lueckert to M. G. Dewey, Meadville, Pa.
Windflower's Milford Bess 65961—Est. George A. Haight to E. M. Coiner, Staunton, Va.
Winsome Lassie of Village View 115056—E. M. Fitzmaurice to Charles Freeberg, Iron Mountain, Mich.
Winsome of the Larches 62412—Innes and Steele to Walter Gores, Lawler, Minn.
Yashie's Belle of Fairview 2d 118288—J. C. Allen to R. E. Mason, Meriwether, S. C.
Yeksa's Daisy of Guernsey Hill 57306—George W. Browne to Dan Claffey and Son, Waukesha, Wis.
Yeksa's Rose of Breinholm 74051—Mrs. Hans K. Anderson to Carl E. Beck, Owen, Wis.
Zelia of Folly Land 40606—A. A. McDonald to H. L. Reynolds, Rice, Wash.

APPROVED ADVANCED REGISTER RECORDS

From June 15 to July 1, 1921

A. R.		Lbs. Milk	Lbs. B. F.	Age Yrs. Mos.	Owner
*9405	Meadow-Gold Red Wing 89504	9512.70	424.60	3—7	J. C. Trees, Mars, Pa.
9406	Toodles of the Oaks 58843	11329.10	537.66	4—11	J. M. Fox, Foxburg, Pa.
9407	Imp. Agatha of Sarnia 44442	9932.80	479.87	9—7	Henry Schick, Buhl, Idaho.
9408	Criterion's Lady Roberts of Bellview 57903	10633.50	494.95	4—9	J. Edwin Griffith, Mt. Washington, Md.
¶9409	Elaine of Chicona 56305	8513.10	424.71	5—2	W. O. Reith, Astoria, Oregon.
9410	May Day Jewel 70955	7838.40	444.07	3—6	J. Edwin Griffith, Mt. Washington, Md.
9411	Golden Glory of High Point 81071	9024.90	514.01	2—3	Jules Breuchaud, Olivebridge, N. Y.
‡9412	Imp. Joan of Dreamwold 78207	8955.30	468.47	2—7	J. Harry Davis, Williamsfield, Ohio.
‡9413	May Belle of Glenhurst 81267	8991.20	370.79	2—2	C. L. & L. M. Arnold, Eden Valley, Minn.
¶‡9414	Goldie of Crystal Springs 65494	8433.00	423.06	4—2	George W. Kiel, Manitowoc, Wis.
¶‡9415	Tricksey's Arabella 22415	9577.70	387.70	13—5	George W. Kiel, Manitowoc, Wis.
‡9416	Rose of Crystal Springs 2d 65493	9289.10	528.92	4—2	George W. Kiel, Manitowoc, Wis.
¶‡9417	Gladys of Crystal Springs 62875	8577.50	446.35	4—6	George W. Kiel, Manitowoc, Wis.
¶9418	Simplicity's Glenwood of Iowanola 76576	9251.60	458.11	2—4	Mountain Bros., Des Moines, Iowa.
°9419	Criterion's Milkmaid 83347	10754.40	534.31	2—3	George Konrad, Waukesha, Wis.
9420	Forest's Ramee of Hawthorn 81772	9420.70	483.08	2—2	F. E. Fox, Waukesha, Wis.
¶9421	Yeoman's Mixter Fragrance 79707	9829.90	438.60	3—2	Est. George Mixter, Hardwick, Mass.
*9422	Miranda H. of Edgewater 83026	8567.90	382.87	2—4	Wm. Fahnestock, Katonah, N. Y.
9423	Queen Allie of Rock 50062	10126.30	477.71	6—11	Simon Kruse, Anoka, Minn.
¶9424	Angel's Lila May 84114	9568.20	419.84	1—9	H. E. Angel, Mabton, Wash.
‡9425	Myrtle Rose 74015	6872.90	323.49	3—2	U. A. Woodbury II. Burlington, Vt.
9426	Imp. Elnora of Sarnia 65366	11053.20	441.66	6—0	Victor F. Lawson, Green Lake, Wis.
9427	Johanna's Pride of Sunnyside 78453	10105.00	483.22	2—9	Rollin S. Woodruff, Guilford, Conn.
9428	Anna Louise of Tarbell Farms 81738	6962.80	374.99	2—5	Gage E. Tarbell, Smithville Flats, N. Y.
‡9429	Lillian of Greenvale 80183	9488.00	450.69	2—5	Bryce McAdam, Mosinee, Wis.
9430	Imp. Rosey of Abbeyleix 68476	10691.50	524.81	3—9	Elizabeth F. Rieger, Penllyn, Pa.
¶9431	Circe of Groton Farms 46399	8725.90	430.35	6—10	Beekman Winthrop, Westbury, N. Y.
9432	Miss Maggie Excelsior 82023	9169.90	426.17	2—5	Chauncey M. Turner, Schuyler Falls, N. Y.
9433	Oak Grove's Carnation 84991	5684.40	334.58	2—0	H. D. Parker, Greeley, Colo.
9434	Imp. King's Pride II. 53223	8136.40	385.76	7—9	L. F. Loree, West Orange, N. J.
9435	Lassie of Shady Gulch 69054	8017.30	398.36	3—10	C. J. & W. A. Connell, Colgate, Wis.
‡9436	Dewdrop of Spring Brook 33760	13766.80	686.13	9—7	H. W. Wigman, Lansing, Mich.
9437	Kaomeo of Rollwood 2d 73900	9870.70	420.96	2—9	Rollin S. Woodruff, Guilford, Conn.
9438	Ruth of Hillstead 51713	10388.20	461.84	6—0	Rollin S. Woodruff, Guilford, Conn.
*9439	Zora Nerio 77883	9540.80	473.24	2—10	J. C. Trees, Mars, Pa.
‡9440	Dame of the Dairy 72512	5647.60	330.19	3—1	Wm. Rawlings, Sandersville, Ga.
‡¶9441	Jean Du Luth Phyllis 45611	8949.00	433.14	6—11	Albert Johnson, Thief River Falls, Minn.
¶9442	Follyland Leona 80367	9426.80	480.56	2—1	E. F. Price, Port Chester, N. Y.
9443	Maud of Shady Lawn 29209	8823.20	395.14	16—7	C. A. Hayden, Monongahela, Pa.
‡9444	Spring Brook Island Busy Bee's Rose 71438	11246.90	607.90	5—0	E. T. Gill, Haddonfield, N. J.
9445	Lucy of Hickory Grove 57607	10682.70	529.31	4—11	Charles A. Wilkins, Platteville, Wis.
¶9446	Kathergay Aster 71407	10072.30	527.15	3—6	N. L. Whitaker, Fulton, N. Y.

°9447	May Rose Rosie 69665	11381.10	645.74	3—6	J. M. Fox, Foxburg, Pa.
9448	Mixter Honora Dean 87584	8984.00	435.94	2—4	W. H. Gratwick, Buffalo, N. Y.
‡¶9449	Queen of Rose Dale 36541	8670.90	412.17	9—1	D. R. Butler, Knoxville, Pa.
¶9450	Moonlight's Bess 88472	9307.50	406.69	2—1	C. W. Barron, Cohasset, Mass.
9451	Iva of Bellmath 2d 43945	10719.40	506.70	7—4	G. W. Wilder, Colton, Calif.
¶9452	Jessie of Herodale 58186	12503.40	621.30	4—10	James H. Beirne, Oakfield, Wis.
9453	Hope of Falcon's Flight 61159	10818.20	481.00	4—4	B. Austin Cheney, Litchfield, Conn.
9454	Litchfield Lassie 2d 54401	8770.70	411.54	5—4	B. Austin Cheney, Litchfield, Conn.
9455	Falcon's Amarylla 78633	8838.60	438.18	2—7	B. Austin Cheney, Litchfield, Conn.
9456	Red Lady of River Banks Farms 71652	7605.70	382.47	3—8	Leonard Estate Co., Grants Pass, Oregon
9457	Nakena's Sequel of River Banks 85250	7859.50	402.81	2—0	Leonard Estate Co., Grants Pass, Oregon
9458	Red Lady of Sunnyside Farm 47475	10668.40	593.23	6—10	Leonard Estate Co., Grants Pass, Oregon
3459	Captain Lyon's Lady Petite 2d 72866	9298.50	415.28	3—3	George C. Russell, Willoughby, Ohio.
9460	Cragston Edna 63344	9260.10	481.84	4—0	George M. Hendee, Suffield, Conn.
‡¶9461	Elderon's Pride 61083	7134.90	375.84	4—9	A. J. Plowman, Elderon, Wis.
‡9462	Glenwoodson's Lilly 76219	7268.00	360.86	2—9	A. J. Plowman, Elderon, Wis.
‡9463	Glenwoodson's Lassie 76217	8254.60	469.07	3—0	A. J. Plowman, Elderon, Wis.
‡9464	Glenwoodson's Blossom 84742	7140.70	348.23	2—3	A. J. Plowman, Elderon, Wis.
9465	Rosie's May Rose 62161	8858.60	511.94	4—7	Albert C. Loring, Minneapolis, Minn.
		REENTRIES			
‡4488	Winnebago Beauty 49966	9037.90	408.56	6—10	Math Michels, Peebles, Wis.
6194	Imp. Bohemian Girl of Edgemoor 58897	16412.60	709.15	5—1	W. E. Fisher, Wauwatosa, Wis.
‡6633	Maud Adams of Follyland 37230	11368.20	554.41	8—10	U. A. Woodbury II., Burlington, Vt.
6777	Lou of Falcon's Flight 28117	9819.90	482.27	10—5	B. Austin Cheney, Litchfield, Conn.
¶7292	Langwater Empress 47041	11198.70	549.62	6—7	Frank Graham Thomson, Devon, Pa.
‡7496	Imp. Daisy's Pearl of the Ponchez 67916	8499.40	392.75	4—4	U. A. Woodbury II., Burlington, Vt.
‡7762	Lilian Glenwood's Freia 64174	11537.20	531.83	4—5	George O. Lucia, Green Bay, Wis.
¶7777	May King's Recollection of Iowanola 51702	11664.80	534.46	5—10	Charles R. Mountain, Des Moines,

Bulls Admitted to the A. R. by Daughters Whose A. R. Numbers Appear in Brackets

REUBEN OF EDGEWATER 31786 [9315-9422]
GEOFFREY OF GRASSLANDS 14661 [4841-9437]
LEONARD OF WILLOWDALE 14597 [5322-9449]
PRINCE LEWISON OF LAKE VIEW 61082 [7658-9461]
GLENWOODSON 27063 [9462-9463]
MAY ROSE EXCELSIOR 30694 [9378-9432]
GOVERNOR OF THE BARRAS 2966 E. G. H. B. [9371-9430]
BLANCHFLOWER'S RAYMOND OF LEWISON 18150 [5168-9406]
SWAN'S PRIDE OF BELMONT 20342 [9306-9456]
HOTTON'S HERO OF BEIRNETOWN 25709 [8037-9452]
MASHER'S CUPID OF SUNNYSIDE 16570 [6045-9451]
GLENWOOD'S MAIN STAY 28th 17031 [8159-9444]
DEMONSTRATOR OF HILLSTEAD 24952 [8700-9438]
GOLDEN BOY OF LONE PINE 22371 [9414-9417]
IMP. QUEEN'S JEWEL OF THE BLICQS 44438 [9256-9412]

Exceeds requirements by 100% or over ° 1 day test ‡ 1 and 2 day test * Double Letter ¶

OWNER'S STATEMENT OF FEED FOR MAY ROSE ROSIE 69665 A. R. 9447

Apr.—14 lbs. daily of the following mixture: 100 lbs. each hominy, cottonseed meal and oil meal, 300 lbs. Larro Feed; beet pulp, silage hay.
May—15 lbs. daily of equal parts bran, corn meal, gluten meal, cottonseed meal and oil meal; 6 lbs. beet pulp, 25 lbs. silage, 20 lbs. grass, 6 lbs. timothy hay.
June—12 lbs. daily of the following mixture: 100 lbs. each bran, cottonseed meal and oil meal, 200 lbs. hominy; 20 lbs. silage, oats and peas.
July—16.5 lbs. daily of a mixture of bran, corn meal, Union Grains, gluten and cottonseed meal; pasture.
Aug.—A mixture of equal parts bran, Union Grains, Larro Feed, gluten, cottonseed meal and oil meal; pasture.
Sept.—12 lbs. daily of equal parts Union Grain; and Cow Chow; 4 lbs. beet pulp, 15 lb. silage, corn, clover hay.
Oct.—16 lbs. daily of the following mixture: 100 lbs. each bran, hominy, gluten, oil meal and middlings, 75 lbs. cottonseed meal, beet pulp, silage, hay.
Nov.—14 lbs. daily of equal parts bran, hominy, ground oats, gluten meal, cottonseed meal, oil meal and middlings; 3 lbs. beet pulp, 25 lbs. silage, 10 lbs. mixed hay.
Dec.—12 lbs. daily same mixture as November; 3 lbs. beet pulp, 25 lbs. silage, clover hay.
Jan.—Same ration as given in December.
Feb.—Same ration as given in December.
Mar.—12 lbs. daily of equal parts bran, gluten, cottenseed meal and oil meal; 5 lbs. beet pulp, corn silage, clover hay.
Apr.—Same ration as given in March.

OWNER'S STATEMENT OF FEED FOR CRITERION'S MILKMAID 83347 A. R. 9419

Feb.—5.5 lbs. daily, 1 lb. oil meal and 4.5 lbs. of the following mixture: 75 lbs. bran, 110 lbs. each ground oats and ground barley, 130 lbs. Unicorn Dairy Ration, 140 lbs. Distillers' Grains; molasses, 10 lbs. each beet pulp and roots, 12 lbs. silage, mixed hay.
Mar.—10.5 lbs. daily, 1.5 lbs. oil meal and 9 lbs. of the following mixture: 75 lbs. bran, 100 lbs. hominy, 110 lbs. ground oats, 130 lbs. Unicorn Dairy Ration, 140 lbs. Distillers' Grains; molasses, 12 lbs each beet pulp and silage, 14 lbs. roots, hay.
Apr.—Same grain ration as March; molasses, 12 lbs. each beet pulp, roots and silage, mixed hay.
May—10.5 lbs. daily, 1.5 lbs. oil meal and 9 lbs. of the following mixture: 75 lbs. bran, 110 lbs. each ground oats and ground barley, 130 lbs. each Unicorn Dairy Ration and Distillers' Grains; 12 lbs. each beet pulp and silage, alfalfa, mixed hay.
June—Same ration as given in May.
July—Same grain ration as May except hominy in place of ground barley; molasses, 12 lbs. each beet pulp and silage, alfalfa and clover hay.
Aug.—Same grain ration as July; silage to the 5th, green corn, hay.
Sept.—12 lbs. daily, 1.5 lbs. oil meal and 10.5 lbs. of the following mixture: 75 lbs. each bran and corn meal, 110 lbs. ground oats, 160 lbs. Distillers' Grains, 100 lbs. ground barley; molasses, 12 lbs. beet pulp, 14 lbs. silage, alfalfa.
Oct.—Same grain ration as September; 12 lbs. beet pulp to the 15th, then 9 lbs. 8 lbs. roots from the 15th, 14 lbs. silage, alfalfa.
Nov.—Same grain ration as September; molasses, 9 lbs. beet pulp, 18 lbs. roots, 14 lbs. silage, alfalfa.
Dec.—12 lbs. daily Queen Dairy Feed; 3 lbs. beet pulp, Cara Grass, alfalfa.
Jan.—12 lbs. daily of the following mixture: 200 lbs. each bran and Unicorn Dairy Ration, 175 lbs. Ajax Flakes, 100 lbs. oil meal; 3 lbs. beet pulp, soy bean hay.
Feb.—12 lbs. daily of the following mixture: 175 lbs. bran, 100 lbs. each corn meal and oil meal, 125 lbs. ground oats, 200 lbs. Unicorn Dairy Ration, 150 lbs Ajax Flakes; 3 lbs. beet pulp, alfalfa.

Breeders' List

Your name may be listed here by states for one year by sending us $5.00. This also entitles you to a year's subscription to the Guernsey Breeders' Journal. If you are already a subscriber to the Journal an adjustment will be made.

Arkansas
Pittsman, Oscar A., Hardy

California
Brant, D. O., Elliott-Brant Rancho, Owensmouth, Los Angeles County
Dupee, W. H., Edgemoor Farm, Santee
Grice, C. R., San Dieguito Guernsey Farm, Ramona

Georgia
Rawlings, William, Fern Crest Dairy, Sandersville

Illinois
Walter, E. A., 5450 Blackstone Ave., Chicago

Kansas
Holmes, C. F., Overland Guernsey Farm, Overland Park
Krueger, R. C., Burlington

Maine
Guernsey Elms, Ralph J. Pollard, Propr. & Mgr., Alfred
Russell, Cony, Elmdale Farm, Norridgewock
Salley & Son, T. D., Madison
York Co. Guernsey Br. Asso., R. J. Pollard, Sec'y, Guernsey Elms, Alfred

Maryland
Bacchus, T. W, White Hall Farm, Elkton

Massachusetts
Leman Farms, Hopkinton
Linda Vista Farm, Holliston

Michigan
Briarbank Farm, W. T. Barbour, Prop., Birmingham
Peaceful Vista Farm, R. 3, Redford

Minnesota
Red River Valley Guernsey Breeders' Association, Halstad

New Jersey
Barry, H. R., Far Hills
Gill, E. T., Haddon Farms, Haddonfield
Hope, J. L., Florham Farms, Madison

New York
Annandale Farm, Mt. Kisco
Denton, E. O., Barker
Hall, Wm. B., Clinton Corners
Herbert, Preston, Briarcliff Manor
Hunter, J. H., Valley Falls
Lamont, H. S. Cobleskill
Parnell, C. A., Elm Summit Farm, Piffard
Ryan, M. A., Batavia
Weaver, Leslie, Rhinebeck
Webb Farms, Clinton Corners

Ohio
Avalon Farm, E. C. Peck, Propr., Macedonia
Baker, E. H., Gates Mills
Steiner, Ivan, Wooster, R. 2
Wilderson, G. C., Myrna Maree Farm, Leetonia

Oklahoma
Larson & Sons, L., Chickasha
Primrose Farm, Mort Woods, Propr., Ardmore

Pennsylvania
Griffith, R. H., Meadow Slope Stock Farm, Canonsburg
Maule, Edwin B., Coatesville
Wilsman & Tone, Canonsburg

Vermont
Stowe Farm, West Brattleboro

Virginia
Virginia Guernsey Farm, John R. Dickey & Son, Bristol

Wisconsin
Chelsea Guernsey Club, Chelsea.
Halcyon Heights Farm, H. R. Vergeront, Viroqua
Haviem Farm, Emory C. Meltz, Prop., Appleton
Winnebago County Guernsey Breeders' Asso., Waukau

R. G. HARWOOD
SPECIALIST
LIVE STOCK
INSURANCE
Write or wire at my expense for coverage or particulars
92 Water Street
BOSTON - - - MASS.

We Offer Extra Fine May Rose Bred Bull
Born August 11, 1920, by Anton's May King 2d, 18% May Rose 2d blood, and Imp. Dorothea, (2 A. R. records, 502 and 565.89 Fat, Class D.) Price $500.
Accredited Herd
IRA C. KELLER, Brookside Farms, PROSPECT, OHIO

Breeders' Exchange

The rates for advertising in this department—with no display—are 7 cents a word flat. Each word, number and initial counts a word. Terms cash with order. No advertisement of less than 10 words accepted.

TWO HUNDRED each, bond Letterheads and Envelopes handsomely embossed or engraved to your copy; illustrated with Guernsey cut; $4.50 prepaid. Brinckerhoff Press, New Canaan, Conn.

BULL CALVES out of A. R. cows and sired by Falcon's Eminent, sire, Falcon's Proud Warrior—dam, Rose of Falcon's Flight. See May 15th JOURNAL. Julius Clausing, Grafton, Wis.

FARM WANTED. Want to hear from owner of a farm or good land for sale for Fall delivery. L. Jones, Box 21, Olney, Ill.

HERDSMAN, single preferred, to care for herd of twelve Pure Bred Guernseys. Must be gentle with animals, understand A. R. work and calf raising. Good opportunity for conscientious worker to grow with herd of fine animals. When replying state qualifications and salary. Redvale Farm, R. F. D. No. 2, Danbury, Conn.

FOR SALE. Fanstay 43803. Born March 25, 1916, to prevent inbreeding. Also 2 bull calves sired by the above. Dams, Felice of Falcon's Flight 71209 and Fillpail of Falcon's Flight 51287. E. W. Simons, Ridgefield, Conn.

WANT to sell or trade to avoid inbreeding, my bull, Langwater Royal of Pomeroy 40253. Very fine animal, gentle, sure, and all right in every way. Want females, same breeding, cow or heifer or young bull. Address G. A. Burgly, Arnold, Pa. R. R. No. 1.

CRAIGAMOOR offers twenty heifers, two years old and younger to purchaser who takes them all. Three Hundred Fifty Dollars Each. All but one are descendants of Langwater Raritan. Three bred. Dams of several have records from five hundred thirty to six hundred forty pounds. Heifers should be given A. R. records. Their equal at the price cannot be found anywhere. George C. Cooper, Superior, Wis.

VERMONT Guernsey Breeders' Association. Members have stock for sale. Send for list. T. Redfield Phillips, Secretary, Montpelier, Vt.

Don't Lose Him
prevent and cure deadly **WHITE SCOURS** with **Cura-Bos Scour Remedy.** Saves new-born, valuable calves. Used everywhere by successful dairymen. Send **NOW.** $1.00 or $2.00 sizes, postpaid.
Troy Chemical Co., Binghamton, N. Y.

Get Guernsey Pedigrees and Sale Catalogs with a Sale Value

NEW PRINTING CONTRACTS ALLOW US TO QUOTE DECIDEDLY LOWER PRICES FOR SALES CATLOGS.

PROMPT DELIVERIES AND SATISFACTION GUARANTEED.

OUR TYPEWRITTEN FULLY EXTENDED PEDIGREES CARRY THE VERY HIGHEST SALE VALUE.

1. They are fully tabulated containing all of the latest A. R. records etc. on large bond blanks.
2. They are very neatly compiled.
3. Our deliveries are the most prompt obtainable.

4 generations, 14 ancestors, 2 colors typewritten $.85
5 generations 30 ancestors 2 colors typewritten $1.25
6 generations 62 ancestors 2 colors typewritten $2.50

BIG DISCOUNTS FOR LARGE SIZED ORDERS.

We have attractive prices on high class printed and mimeographed pedigrees, also on making up Herd Books. Write us at once for samples and prices. All inquiries and orders promptly handled.

Ithaca Sales and Pedigree Co. 104 Utica St. **Ithaca, N. Y.**

PORTABLE HURDLE FENCING

FOR HORSES COWS PIGS AND SHEEP

Made of split chestnut in sections eight feet three inches long, with six-foot posts, making a fence four feet high when set.

ROBERT C. REEVES CO. 187 Water Street New York City

COMPLETE FEEDING INFORMATION

FOR $10.00

LEADING GUERNSEY JERSEY AYRSHIRE BREEDERS

Are Adopting Our Method

SEND FOR IT TO-DAY

ADVANCED REGISTER FEEDING SERVICE

MILFORD, PIKE COUNTY, PENNSYLVANIA

Hot Weather Sours Milk

Purify Utensils with B-K and Stop Losses

Milk from unsterilized containers and milking machines sours quickly this hot weather. It is unsalable and is a direct loss. No amount of ordinary washing will take off the bacteria but a **B-K** rinse removes it instantly.

Your milking machine, pails, separator, cans and strainers are quickly and economically sterilized—the milk souring bacteria destroyed — and milk solids removed—by proper use of **B-K.**

This scientific preparation is a clear, colorless, non-poisonous fluid of high germicidal power. It also destroys odors promptly and leaves your equipment clean and sweet.

PROVE THIS WITH A TRIAL BOTTLE

Mail the coupon for a trial size bottle and bulletin of instructions. Test on separator, pail or milker. When you see how thoroughly it works, get a full size bottle at your druggist or dealer, or send direct to us.

B-K Bacili-Kil Trade-Mark

"The Sentinel of Sanitation"

GENERAL LABORATORIES
Madison, Wisconsin
Sole Mfrs.

GENERAL LABORATORIES,
So. Dickinson St.,
Madison, Wis.

Enclosed find sixteen cents in stamps for a small trial bottle of B-K, post paid.

I keep.....cows.

I raise.....calves.

I milk (by machine).....(by hand).....

I want to try **B-K** particularly for.....

Name.....

Address..... R. F. D.....

A Bull Ready for Service
ABBEYLEIX ROAMER

Sire—Langwater Senor 39431
Dam—Imp. Queen Mary of Sunnyside 47194
Herd under Federal Supervision

WILLOW CREEK FARM
Penllyn, Pa.

CHAS. W. O'NEILL
AUCTIONEER

BRIDGEPORT WIS.

Record Sales on Guernsey Cattle
Graduate Reppert College
Sales Made Everywhere

REGISTER

Calves Promptly

Escape the extra fee

BRAEVIEW FARMS

E. G. PICKARD, Prop.
Brooklyn Sta., R. I. Cleveland, O.

OFFER FOR SALE

Five BULL CALVES from 4 to 14 months old. Dams of two now on A. R. test. May Rose-Sequel-Chene breeding. Good individuals. Priced to sell. Write for list.

MAYUNSOOK FARMS
North Adams, Mass.

W. A. GALLUP, Owner — R. E. GLEASON, Mgr.

FOR SALE—Choice sons of cows on test. See their credits.

Sire—Follyland Juvenal 42556, his first daughter, class G, is making over 60 pounds fat per month.

Herdd under Federal Supervision

MILK PLANT AND CREAMERY EQUIPMENT
WRIGHT-ZIEGLER CO.
12 SOUTH MARKET ST.
BOSTON, - MASS.
STOCK BARN FITTINGS
MILKING MACHINES
CORK BRICK
SUPPLIES

Profitable Live Stock Insurance

The strongest animal in your herd may swallow a piece of glass or wire —or perhaps a nail—and may die.

You must enter up a total loss on your live stock ledger unless you have carried Mortality Live Stock Insurance.

How much more profitable it would be if you were able to record the receipt of indemnity money for the value of the loss.

You then would have no deficiency —and your investment would remain secure.

We can insure your live stock in companies where you are surely protected.

Write or wire

E. A. BISHOP
Peterboro, New Hampshire

BULL FOR SALE

My farm is sold, and I must sell my Golden Secret Bull, Prince of Skippack 42805, 3 years old, fine individual, and as gentle as a kitten. Dam is a 500-lb. cow.

Herd Free Accredited
Priced to sell Quick

CHAS. A. GROFF SKIPPACK, PA.

LOCHEVAN FARM offers FOR SALE
WAGTAIL'S GOVERNOR 61011
Born May 22, 1918

Sire—Imp. Governor of Les Grantes 41306 (A son of Governor of the Chene)

Dam—Wagtail's Echo 54779 A. R. 8713.90 lbs. milk; 472.48 lbs. butter fat. Class F

Sire—Masher's Stowaway 22350 A. R.

Dam—Imp. Flossie of l'Etiennerie 26655

Address:

SPENCER KELLOGG
98 Delaware Ave. Buffalo, N. Y

BULL CALVES

Sired by MARJORUM'S CHERUB, half brother of CHERUB'S PRINCE, and MAY ROSE KING OF ISLAND FARM, a son of BEDA'S MAY KING

Priced Reasonable. Write us

HERD UNDER FEDERAL SUPERVISION

MARYDALE FARM Albia, Iowa

Kiel Anti-Tip

Front Wheels Turn Like an Auto

The Best FARM WAGON *Buy*

Turns within its own length—write and let us explain why it wont tip. *Descriptive Circular Free.*

KIEL MACHINE CO., Box 18 Kiel, Wis.

BULL CALVES

Sired by
Golden Promise of Langwater
A SON OF
LANGWATER WARRIOR

Out of A. R. Cows or cows now on test. Prices reasonable
Accredited Herd No. 4342

GEORGE H. TIMMINS

Greenway Farm Ware, Mass.

Get Your De Laval Now

There was never before as good a time to buy a De Laval Cream Separator as **right now.**

The "Dog Days" are at hand when dairying is most difficult without a separator, and when the increase in quantity and improvement in quality of cream and butter are greatest through the use of a good separator.

A De Laval Cream Separator bought now will easily save its cost before the end of the year, and it may be bought for cash or on such liberal terms as to actually pay for itself.

THE DE LAVAL SEPARATOR COMPANY

NEW YORK	CHICAGO	SAN FRANCISCO
165 Broadway	29 E. Madison St.	61 Beale St.

Sooner or later you will use a De Laval Milker or Cream Separator

Guernsey Dairy Farm For Sale

50 Acre Dairy Farm, modern barns and six room house, electric lights, running hot and cold water, modern farm machinery, mostly new, motor truck, gas engine, etc. 25 head pure bred registered Guernseys, horses, pigs and chickens. Land in high state of fertility, and under full cultivation. Milk and cream sold at premium to high class private and club trade within five minutes of farm. Three miles from New Britain. School, churches and trolley, practically at the door.

Here's A Bargain

Say, young farmer, don't drudge building up a run down place, but get aboard this bargain and make not only a living but good profits. This farm at the price should pay for itself in 5 years from sale of excess pure bred stock alone. Address

DR. J. E. STODDARD **Meriden, Conn.**

THE ENGLISH SETTER

is the most aristocratic among dogs

We have bred them successfully for 40 years. With a view to specializing we propose to devote all our attention to the breeding and development of this noble dog, hence, we offer for sale our

SMALL BUT SELECT HERD OF PURE BRED GUERNSEYS

NOBLESTONE FARM

Toms River **New Jersey**

MAPLE SHADE FARM

BRIARCLIFF MANOR, N. Y.

—OFFERS FOR SALE—

Several Cows and Heifers now on test making creditable records. Also Bull Calves

REGISTERED-ACCREDITED HERD No. 1581

PRESTON HERBERT Owner **JOHN I. CROWELL** Manager

FOR SALE

A Son of Langwater Warrior 26509

Wolfpen Despot 70689, Born Dec. 14, 1920

His full sister, Langwater Penitent, sold for $1250 age 18 months—at Mass. Guernsey Club Sale 1921

Out of Langwater Pride of Birth 70309

now on A. R. test

WOLFPEN FARM, Southboro, Mass.

HERD SIRES—Wolfpen Invader 46461, by Langwater Warrior 26509
Langwater Claimant 60952 by Langwater Steadfast 31672

GEO. P. GROUT WM. C. CROSBY

Head of the Lakes Pedigree Service

American, Island or English Guernsey Pedigrees neatly and fully compiled with A. R. and show ring credits. From our up-to-date filing system we can compile your pedigrees with latest A. R. credits.

14 ancestor pedigree, typed in two colors	$ .75
30 ancestor pedigree, typed in two colors	1.00

Write for prices on Guernsey catalog work. Prompt, neat service guaranteed

WILLIAM C. CROSBY

Nickerson, Minn.

GUERNSEY DEPARTMENT

1921 Prices

For

GUERNSEY SALE CATALOGS

500 Copies Style No. 1 $3.00 per page
500 " " " 2 $3.75 " "

Prices on Single Order Pedigrees
4 gen. Mimeographed two colors
25 copies $3.00

Our pedigrees are compiled from one of the most complete and up-to-date Guernsey files in America. They contain all facts that add value to the animal. All the show winnings made in this country, in England, and on the Islands, since the beginning of the show ring, together with all class leaders, and state champions are found on them.

Send in your order now for your fall catalog.

We are equipped to plan the entire advertising campaign for your sale.

WISCONSIN LIVE STOCK ADVERTISING Co.
PIONEER BLD. MADISON, WIS.

IF YOUR NEIGHBOR STEALS

YOUR JOURNAL

Chances are he'll read it.

Maybe he will

If you give it to him

CEDAR LAKE FARMS

MIKANA Barron County Wisconsin

We have in our small herd

10 COWS AVERAGING 13,515.6 MILK, 684.31 FAT

and only four of the records made at mature age

They are all being bred to

LONE PINE AGITATOR 56691

Sire: Langwater Hayes Rosie's King of the May 16723 A. R.
Dam: Lady's Hope of Maple Hill 44843, 776.63 lbs. Fat, Class D

If you are looking for a bull calf let us tell you what we have to offer—we have several by Agitator, out of heifers now on test with first calf, that are very reasonably priced—some of them carry as high as 40% blood of King of the May.

Address Correspondence to

HENRY L. STOUT 503 McCormick Building CHICAGO, ILL.

BROAD ACRES

Send for

Sale List

Open and Bred Heifers

Bulls and Bull Calves

FRANK M. SMITH

Otsego County

Springfield Center, New York

ROCKINGHAM GUERNSEYS

Are Headed By

Langwater Holliston 28055 A. R.

SIRE—Jethro's May King of Linda Vista 14591 A. R.

Dam—Langwater Francaise 35751 A. R.

11118.2 lbs. milk; 506.83 lbs. fat, class G
13157.5 " " 607.74 " " " A

His First Three A. R. Daughters are:

Minnie Marigold 60146. 10708.6 lbs. milk; 477.85 lbs. fat. Class G
Langwater Monica 66527. 11660.8 lbs. milk; 576.42 lbs. fat. Class F
Langwater Levity 70293 12785 lbs. milk; 662.15 lbs. fat. Leader in Class EE. (Sold at the 1919 Combination Sale for $6,000)

Langwater Rosemary 70292, sold at the last Langwater sale for $5200

FOR SALE:—Daughters and sons of the above sire and also of Lord Methuen 39442, a son of his.

We solicit your inspection and inquiry.

Address

ROCKINGHAM FARM, SALEM, NEW HAMPSHIRE

D. G. TENNEY, Owner

15 & 17 W. FOURTH STREET

NEW YORK CITY NEW YORK

MAPLE SHADE FARM

HERD SIRES

LAVERNA'S ULTRA MAY KING 24660 A. R.

Sire—Ne Plus Ultra A.R.

Dam—Rose King's Laverna A. R. 2717
(A daughter of Imp. May Rose King A. R.)

GERAR PEARL'S ROYAL 58411

Sire—Langwater Royal 14253 A. R.
Dam—Gerar Pearl A.R. 1107
Dam of six A. R. cows, three of which are Class Leaders
The only cow of the breed with three daughters
Class Leaders.

Full Brother to

Royal's Pearl A. R. 4384	788.37	lbs.	fat.	Class	D
Pearl of Pomeroy A. R. 4769	777.16	"	"	"	AA
Pearl's Dot A. R. 6140	531.66	"	"	"	GG
Re-entry	612.29	"	"	"	EE
Re-entry	753.12	"	"	"	C
Royal's Pretty Pearl A. R. 5644	386.36	"	"	"	G
Gerar Pearl's Daughter A. R.	641.66	"	"	"	G
Royal's Pearl of Pomeroy in 304 days	580.10	"	"	"	G

LANGWATER ROYAL 26th 63969

Sire—Langwater Royal 14253 A. R.

Dam—May King's Secret A. R. 9056
(A daughter of Laverna's Ultra May King A. R.)

FOR SALE

LAVERNA'S ULTRA MAY KING 24660 A. R. (See Above.) He has been used in the herd four and a half years, is perfectly quiet, easily handled, a sure quick server, is sound and right in every way. He is a tried A. R. bull of exceptional quality and breeding. Photo and particulars on application. Also some splendid bull calves.

Herd on Accredited List **M. T. PHILLIPS** **Pomeroy, Pa.**

GLENWICK FARM

ON SKANEATELES LAKE, NEW YORK

ANNOUNCES THE PURCHASE OF SENIOR HERD SIRE

TROUT BROOK LADDIE 69084

Son of Marshie D. V., World's record 4½ year old Guernsey cow, 14729.9—915.05
Sired by Pencoyd Masterpiece, son of Langwater Pencoyd and Diana of Pencoyd 16073—845.27. Average of dams 880.16 lbs. fat—not often equalled
He will be bred to A. R. daughters and granddaughters of Florham Laddie, the $5500 son of Ne Plus Ultra

We now offer For Sale one choice Bull Calf by Langwater Volunteer out of an A. R. daughter of Florham Laddie. Write for particulars. First reasonable offer accepted.

CHARLES C. WICKWIRE, Owner - - Address, Cortland, N. Y.

TYPE UNIFORMITY PRODUCTION

WADDINGTON FARM

HOME OF

IMP. BORDER RAIDER

IMP. BORDER RAIDER 22243 AND SEVEN OF HIS A. R. DAUGHTERS

Left to right

Raider's Polly of Waddington 76071
11643.6 lbs. milk; 630.75 lbs. fat. F

Raider's Beta Lily of Waddington 59903
9680.0 lbs. milk; 539.73 lbs. fat. G

Raider's Jip of Waddington 70:34
4350.7 lbs. milk; 208.49 lbs. fat. 120 days. C

Raider's May Star of Waddington 57243
9477.00 lbs. milk; 505.39 lbs. fat. G
13398.90 " " 654.79 " " B

Raider's Violet of Waddington 74001
10586.4 lbs. milk; 532.16 lbs. fat. G

Raider's May Wort 48110
10860.5 lbs. milk; 529.28 lbs. fat. E

Raider's Rosetta of Waddington 57242
10078.40 lbs. milk; 546.27 lbs. fat. G
12273.20 " " 668.04 " " D
13639.20 " " 748.82 " " A

Imp. Border Raider 22243 A. R.

A Bull of this breeding will improve your herd

WADDINGTON FARM

WHEELING W. VIRGINIA

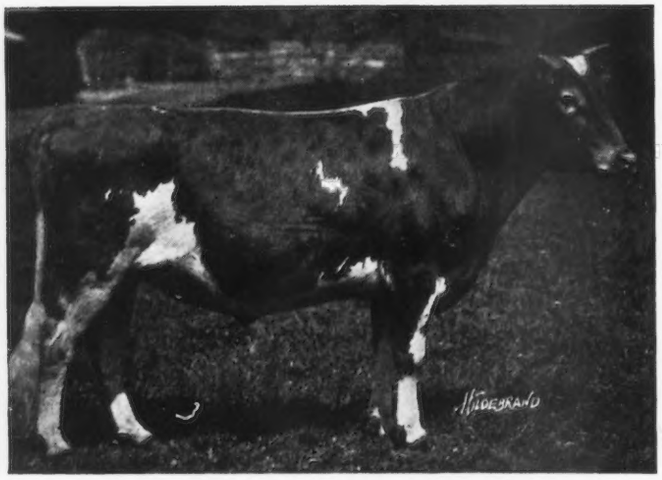

Another noteworthy sire—half brother thru their dam to our herd bull—*Langwater Foremost 39191*

Herd sire at the famous

LANGWATER FARM

North Easton, Mass.

LANGWATER VALIANT 51868
Owned by John S. Ames

We desire to call attention of thoughtful Guernsey breeders to the individual excellence and breeding powers of this near kin of our herd sire, Langwater Foremost 39191. The blood of the family is proving itself very prepotent for the best type, for quality, and for heavy production.

FOREMOST Blood breeds on

Now offering 3 Splendid sons of Foremost

OWNERS:
J. P. Agnew & Son, Inverness Farm, Burkeville, Va.
H. E. Boswell, Burkeville Guernsey Farm, Burkeville, Va.
J. Carlton Courter, Rose Vista Farm, Jetersville, Va.

ADDRESS:
J. CARLTON COURTER, Secretary, Jetersville, Va.

KATHERGAY FARMS

Double Letter records average 11110.5 lbs. milk and 553.84 lbs. fat (all made in one lactation period.)

Practical Results at the Pail
Such as these are reflected in the sons of these cows sired by

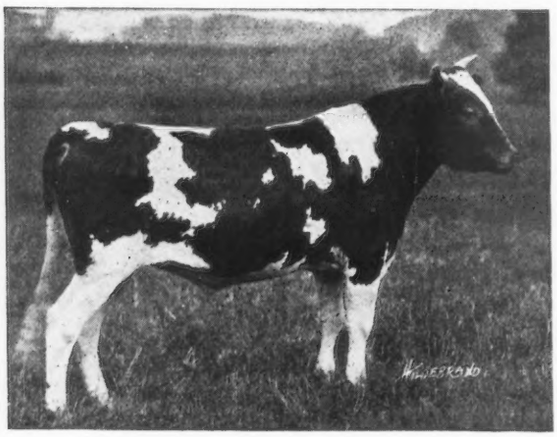

KATHERGAY CAVALIER 57500

Sire—Langwater Cavalier 21012 A. R. Dam—Flute of Indian Ridge 66888 A. R. First calf record 547.11 lbs. fat; on retest in Class D, first 227 days, 7811.8 lbs. milk; 431.89 lbs. fat.

We offer Kathergay Crusader, born Dec 15, 1920, from Kathergay Rose 60990, 6th place in Class CC; also some other desirable youngsters. All combine May Rose, Dolly Dimple and Itchen Daisy 3d blood lines.

ACCREDITED HERD GOVERNMENT CERTIFICATE NO. 1583

L. W. SHELDON, Mgr. **W. S. PECK, Herdsman**
Fulton, New York

MAX REGENT

Born January 6, 1921

SIRE	DAM
Fillmore's Royal Regent	**Rodella's Murne Glenwood**
DAM	GRANDDAUGHTER OF
Topsy of Edgewater 560 lbs. as a 2 yr. old	**Contrafuria A. R.** 754 lbs. fat
Imp. Topsy de Carteret 780 lbs. of fat	Who is owned by Mr. Babson, Hinsdale, Ill.
Valentine II. Dam of Valentine III 780 lbs. of fat	

MAX REGENT is nearly solid fawn—straight on top—good bone—a nice buff nose—a show calf.

$300 will buy this royally bred fellow

F. O. B. your place

HERD FEDERALLY TESTED

J. M. WILLLIAMS North Adams, Mich.

GLENCAIRNE

MADE FAMOUS BY

KING OF CHILMARK 20798

With three exceptions our herd of 35 females is composed entirely of his descendants. There are ten daughters, sixteen granddaughters, and six great granddaughters. We have bred the great granddaughters so that they are as rich in the blood of King of Chilmark as the granddaughters. The granddaughters are of those two great proven sires, Aristocrat of Harbor Hill 39246 and Imp. Prince of la Croisee 40950.

That we are breeding on is evidenced by the records of the granddaughters

Little Star of Glencairne 64127 A. R.
11549.90 lbs. milk; 630.50 lbs. fat. Class FF

Squaw of Glencairne 82148 A. R.
14440.50 lbs. milk; 692.70 lbs. fat. Class G

Two sons and a grandson of King of Chilmark are expected to keep up the good work.

Bull calves and a few females for sale

Government Accredited Herd

R. H. L. CHICHESTER

FREDERICKSBURG **VIRGINIA**

SUNNYBROOK GUERNSEYS
CHARLES D. CLEVELAND
EATONTOWN N.J.

TWO SPLENDID SONS OF HIGH POINT CAVALIER ARE OFFERED

His Dam made 734 lbs. Fat in Class F, and the Dams of both of these Young Bulls have made Splendid Records.

ACCREDITED HERD

SHADYSIDE Promote GUERNSEY Breed Interest SERVICE

SHADYSIDE STOCK FARM

Harmonsburg, Pa.

J. W. RICE **J. CHISHOLM**

Pleasant Acres Guernsey Farm

Is now offering for sale

LADDIE OF PLEASANT ACRES 67318

Born June 13, 1920
Fawn and White

Sire--Rex of Rich Neck 31472 Several A. R. daughters The first 3 to freshen finished their record with an average of 570 lbs. fat in Class G.

Dam--Lady's Lass of Maple Hill 53123. Milk, 11095 lbs.; Fat, 591 lbs. at 2½ yrs.

Two (2) other bulls sired by Rex of Rich Neck 31472 whose dams have A. R. records.

Also one bull sired by May Rose of Maple Hill 40466, whose dam is now on A. R. test.

FOR PEDIGREE AND PRICES WRITE TO

CLYDE E. FRUIT

R. No. 1 Waukesha, Wis.

KING OF PREPOTENT SIRES BRED AT CHILMARK FARM

Come to the

New York State

GUERNSEY BREEDERS' SALE

September 17th, at

CHILMARK FARM

OSSINING-ON-HUDSON -- NEW YORK

GOLDEN SECRET BLOOD

PENCOYD FARM has for several years past been regarded as headquarters for Golden Secret blood. This is due to the fact that it has used successively in the herd, Imp. Golden Secret 12599, his son, Imp. Golden Secret of Lilyvale 10028, and his double grandson, Pencoyd's May Rose Count 34171, sired by Imp. Golden Secret of Lilyvale 10028 and out of a daughter of Imp. Golden Secret 12599.

The first daughter of Pencoyd's May Rose Count 34171 to complete her record is Count's Red Rose 86199, with a test of 13944.1 lbs. milk and 697.50 lbs. fat in G.

Two sons of Pencoyd's May Rose Count 34171 are offered for sale. Both calves are out of cows with good records, 593 lbs. fat in D and 690 lbs. fat in B, respectively. These cows are sired by Langwater Pencoyd 21830 and out of daughters of the original Imp. Golden Secret 12599. They are very similiar in breeding, and are of the GOLDEN SECRET KING OF THE MAY cross.

The bull calves offered were born in April 1921. Each calf carries 37½% Golden Secret blood. One has 9 May Rose crosses, the other 7. The dam of one calf, Nella Girl of Pencoyd, is a ⅞ths sister to Nella Jay of Pencoyd 77520, World's Champion Class F heifer, 16325 lbs. milk and 810 lbs. fat.

If you already have some Golden Secret blood in your herd, possibly one of these bull calves could be used to advantage in line-breeding. If you do not have any Golden Secret blood, this is a splendid opportunity to obtain it.

For further particulars write

T. W. & I. W. ROBERTS
1644 Land Title Building
PHILADELPHIA

W. J. KINGSLAND, Owner R. A. BROWN, Manager

DERRYDALE FARM

Goshen, Orange County, New York

HERD SIRE

ACCREDITED HERD

ALL ANIMALS ISLAND BRED

IMP. BLANCHETTE'S HONOUR 57906

Our Herd Sire, Imp. Blanchette's Honour 57906, is royally bred and his Pedigree is without a mediocre animal, combining in his Sire and Dam the blood of Guernsey's most famous families.

RESERVATION GUERNSEYS

We offer for quick sale

Bulls and Bull Calves

at 25% Reduction

Gunner T. 67766
SIRE—Reservation Pioneer 30421
DAM—Tabrette 43706
Tenth in Class BB
Born Nov. 1919 Price $200

Reservation May Ming 67282
Born Jan. 1920
SIRE—Beacon Hill King 50134
DAM—Merry May Rose 71058
10392 lbs. milk; 562 lbs. fat. Class G
Price $500.00

Reservation Gold Bug 69575
Born Sept. 4, 1920
SIRE—Beacon Hill King 50134
DAM—Rainbow's Rose of Gold 72596
9223 lbs. milk; 558 lbs. fat. Class G
Price $250

TABER & MIGNIN

Castile - - - - New York

QUALIFIED FOR THE A. R.

May Rose Golden Secret 34920

First two daughters' records at 25 months of age average over 500 lbs. fat. Others now on test will do as well or better. We offer several choice sons from May Rose dams with records up to 757.57 lbs. of fat at reasonable prices. They will make real sires.

Federal Accredited Herd

Send for List

E. S. PERSON

Minot - - - - North Dakota

PEDIGREES WORTH STUDYING

FALSTAFF'S WYOMING OF UPLAND FARMS 68406

13331.10 lbs. Milk
618.10 lbs. Fat.

Class B

Purchased by Miss Ruth Twombly at the 1920 Combination Sale for $8,000

UPLAND'S ELLEN 55157

10022.80 lbs. Milk
592.75 lbs. Fat
Class G

9960.20 lbs. Milk
613.08 lbs. Fat
Class C

LOTOTA OF UPLAND FARMS 52907

9232.10 lbs. Milk; 519.74 lbs. Fat.
Class G

11200.60 lbs. Milk; 632.43 lbs. Fat.
Class D

12668.40 lbs. Milk; 673.85 lbs. Fat.
Class A

She is now on her fourth consecutive record

AS PROVEN BY LANGWATER CAVALIER
AND HIS THREE DAUGHTERS

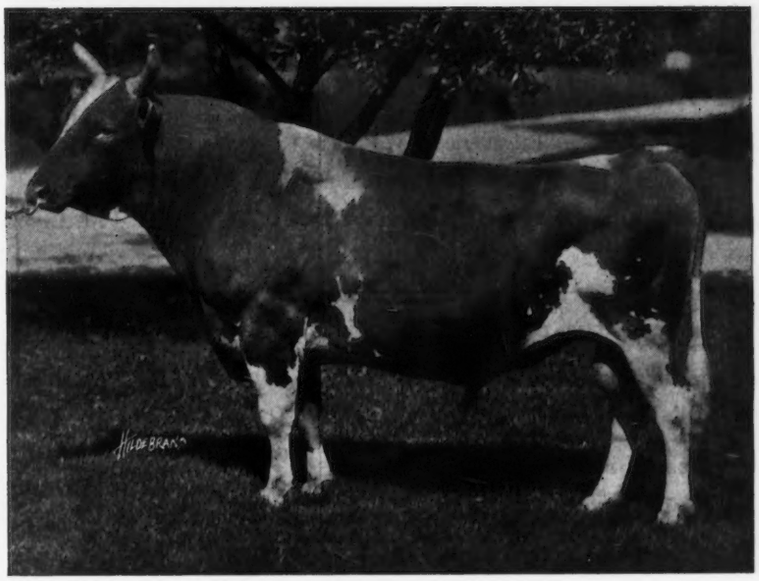

LANGWATER CAVALIER 21012 A R.

UPLAND FARMS, INC.

IPSWICH, MASS.

F. P. FRAZIER & SON, Props. W. K. HEPBURN, Mgr.

Cherub's Prince 41543

Wisconsin FOND DU L

GREEN LAKE - RIPON - - WAUPUN
ROSENDALE - ELDORADO - BYRON
OAKFIELD - BRANDON - VAN DYNE

Males and Females For Sale out of A. R. Dams

Strong in blood of Golden Hero of l'Etiennerie 12647 P. S.

JAMES H. BEIRNE & SONS

Oakfield - - - - - - - Wisconsin

BIRCHWOOD GUERNSEYS

We are offering MALES and FEMALES out of tested dams and our herd sire, Sunkiston 45371

M. L. WELLES

Rosendale - - - - - - - Wisconsin

HERD SIRES

Cherub's Prince 41543

Pencoyd's Crackerjack 39627

Males and Females of A. R. Breeding For Sale

C. L. HILL & SON

Rosendale - - - - - - Wisconsin

Fond du Lac County has More Class Leader Guernseys than any County in America

SEND FOR SALE LIST

100 BULLS **20 HEIFERS**

Several Grades

B. F. SHERIDAN, Sec'y

Fond du Lac - - - - - - Wisconsin

SULPHUR SPRINGS GUERNSEYS

Noted for Size and Production

FOR SALE:- Bull, born March 11, 1920

Sire—Eminent of Sarnia 32963. First 8 daughters in milk will average over 550 lbs. fat at 2½ years old.
Mostly Double Letter Class
Dam—Meldora of Sulphur Springs 36688. First daughter in milk produced 613.63 lbs. fat. Class F
This bull is well grown and beautifully marked.

For pedigree and particulars write

Charles Schmoldt & Son **Rosendale, Wis.**

ELMWAY FARM

Home of Golden Luraland of Minot 40882

A grandson of Golden Secret and out of Lura Bettina 29725, the highest record daughter of Glenwood Stranford. She has 738.46 lbs. fat to her credit.

Bull calves sired by this bull from A. R. cows for sale at reasonable prices.

W. A. LAWSON - - Rosendale, Wis.

"INVERNESS"

Offers For Sale--Queen's Rex of Inverness 66725

Born June 14, 1920

Sire—Glenwood's Rex of Inverness 34922
Dam—Queen of Willow Grove 43073 A. R.

A very masculine, energetic, growthy bull; excellent A. R. backing

Price, $150.00

A. W. HARGRAVE, Prop. - - RIPON, WIS.

GUERNFALFA FARMS

Offer for sale choice young bulls, a few of breeding age, also a few heifers or A. R. cows at bargain prices. Our herds have been tested for tuberculosis by state and Federal authorities for 11 years without finding a single reactor. Herds not only fully accredited but are guaranteed free from abortion. We have never had a case of abortion or non-breeder in our herds of 75 head. All in milk are either A. R. animals or are on A. R. test. All animals born and raised in our barns except one old cow which was bought when 6 months of age.

If you are looking for the very best of Guernsey stock to be had anywhere at any price, write for sale list.

MATH. MICHELS & SONS - Fond du Lac, Wis.

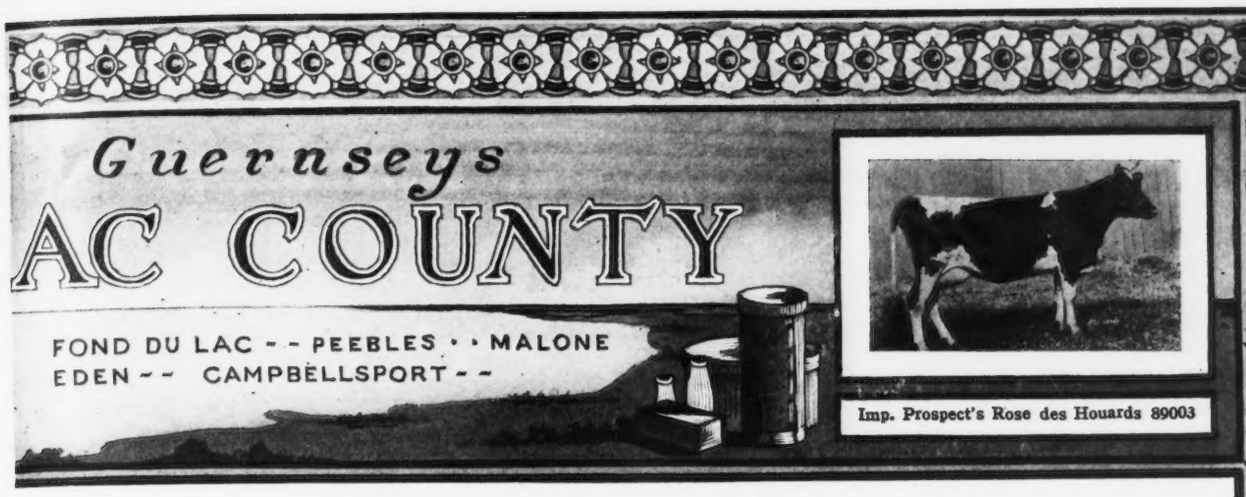

Imp. Prospect's Rose des Houards 89003

9 CLASS LEADERS AND PRIZE WINNERS

	Lbs. Milk	Lbs. Butter Fat	Class	Place
Imp. Prospect's Rose des Houards 89003	13157.8	726.85	GG	1
Imp. Donnington Goldie 5th 59866	17861.7	796.52	E	3
Brownie of Linwood 60747	16296.8	831.07	B	3
Imp. Ladock Jenny 67900	15453.3	809.79	C	4
Governess Louise 62170	14198.3	800.74	C	6
Imp. Prospect's Rose des Houards 89003	13157.8	726.85	G	5
Flossie of Fox Valley 51627	11082.0	578.17	EE	8
Folly Laura 76254	10270.3	572.09	GG	9
Mavourneen of Pencoyd 69700	11186.9	593.91	DD	5

The last two have recently been purchased from the Folly Farm Herd

Senior Herd Sire—Cherub's Prince 41543 Junior Herd Sire—Superb of Edgemoor 49590

Owned by CORIUM FARM, Fond du Lac, Wisconsin

Senior Herd Sire

DAIRYMAID'S NONPAREIL OF IOWA 26763 A. R.

Dairymaid's Pride of Iowa 14941 A. R.
Son of Dairymaid of Pinehurst 24656 A. R.
910.67 lbs. fat.
Third place. Class B

Sire of
Lillia of Iowa 2d 61500 A. R.
773.03 lbs. fat. Class E

Century Girl of Edgemoor 81710
First prize 2 year old, Nat'l Dairy Show, 1920.
Sold for $4500.

Elberon's Glenwood of Haddon 28934 A. R.
825.90 lbs. fat.

Bull Calves by above sire. Choice individuals out of A. R. Dams.

B. F. Sheridan **Fond du Lac, Wis.**

LONE TREE FARM

GREEN LAKE, WISCONSIN

25 miles west of Fond du Lac

This Federal Accredited Herd of 150 Animals Carries the Blood

—OF—

Imp. King of the May 9001
Langwater Warrior 26509
Langwater Royal Master 23663
Langwater Stars and Stripes 21872
Brookmead's Patriot 51950

and we have lately added to our herd a son of

Brookmead's Queen 55398

who is now finishing a very great record in Class AA
See our herd at all the shows and sales
Average of all cows tested to date—all ages—418 lbs. fat

VICTOR F. LAWSON, Owner W. A. MERIGOLD, Jr., Manager

Langwater Sires Make Good

In CLASS F:

New Class Leaders, Nella Jay of Pencoyd 77520 A. R. 8730.
RECORD: 16325.6 lbs. milk, 810.63 lbs. fat.
Sired by LANGWATER PENCOYD 21830
Cow in Third Place, Langwater Hope 27946,
RECORD: 15078.8 lbs. milk, 773.59 lbs. fat.
19882.0 lbs. milk, 1003.17 lbs. fat A
Sired by IMP. KING OF THE MAY 9001
Cow in Forth Place, Jesebel of Edgemoor 52584
RECORD: 12434.8 lbs. milk, 748.32 lbs. fat.
Sired by NE PLUS ULTRA 15265, another Langwater bull.

In CLASS G:

First three all sired by Langwater bulls.
Ultra Celia 72478
RECORD: 12566.2 lbs. milk, 755.83 lbs. fat.
Sired by NE PLUS ULTRA 15265.
Langwater Phyllis 70607
RECORD: 13288.4 lbs. milk, 746.23 lbs. fat.
Sired by LANGWATER FASHION 23660
Brookmead's Dorothy 55715
RECORD: 14179.4 lbs. milk, 742.08 lbs. fat.
Sired by LANGWATER STARS & STRIPES 21872

Bulls bred similarly to the sires of these champions always for sale. They will improve your herd.

For Prices and Particulars, Address

LANGWATER FARMS - NORTH EASTON, MASS.

F. CLIFFORD SHAW, Supt. **Estate of F. L. AMES**

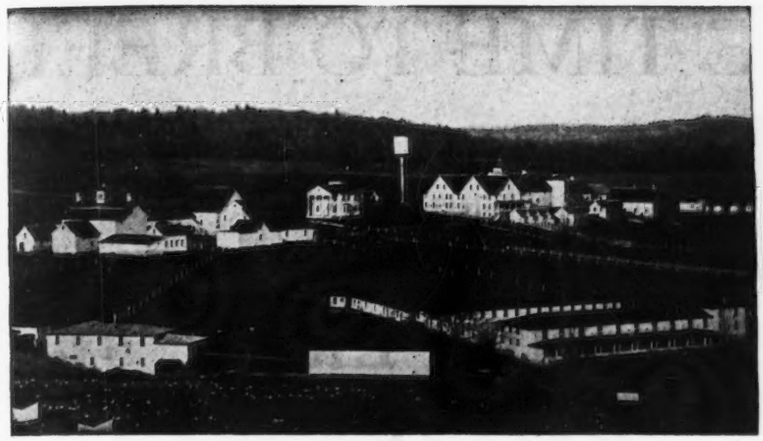

Tarbell Farms, Smithville Flats, N. Y.

TARBELL FARMS GUERNSEYS

We are offering for sale bull calves and bulls of serviceable age out of excellent dams with A. R. records or now under test, and sired by the following bulls—GOLDEN SECRET OF PENCOYD 23462 A. R., GOLDEN SECRET OF TARBELL FARMS 36146, and MAJOR GALORE OF HARBOR HILL 47978

WRITE FOR PEDIGREES AND PRICES

TARBELL FARMS, Smithville Flats, Chenango County, New York

RAILROAD STATION, GREENE, N. Y., D. L. & W. R. R.

WILLOW BROOK FARM GUERNSEYS

Home of

Golden Lassie of Paxtang

HERD SIRE—A son of Golden Lassie of Paxtang, by Langwater Sunderland

Bull Calves Only for Sale

Bull Calves Only for Sale

GOLDEN LASSIE OF PAXTANG 24696

MRS. J. W. MATTICE - - Middletown, N J.

Langwater Traveller

Carries 50 per cent. the blood of Imp. King of the May 9001, the outstanding bull of the Guernsey breed.

His dam is Langwater Lustre 47044, A. R. Record 806.10 lbs. of fat, being fifth cow in Class C. She is the second highest producing daughter of Imp. King of the May, sire of five class leaders.

His sire is Langwater Holliston, sire of Langwater Levity 70293, leading cow in Class EE and sold for $6000.00. Holliston's daughters average 572 lbs. of fat and none of their records were made as mature cows.

Traveller's daughters are averaging over 500 pounds of fat with their first calves. His first daughter to freshen will make over 575 pounds of fat in Class FF, making her a class leader. We offer some excellent bull calves by Traveller out of May Rose cows with fine records. Prices reasonable. Federal Accredited Herd.

CHICONA FARM GUERNSEYS

A. L. Gile Prop. **Chinook Washington**

NOW IS THE TIME TO BREED

so as to be well stocked when the prosperous day ahead of us arrives. No use waiting until these days are here; be ready for them. In other words
"HAVE YOUR LAMP TRIMMED"

From a recent importation we have about

50 IN-CALF HEIFERS 50

50 OPEN HEIFERS 50

and will sell you your choice of these up to fifty head.

If you have a good herd sire why not buy some open heifers and give him a chance before he is too old? All Federal tuberculin tested and guaranteed breeders.

FRANK S. PEER

OSCEOLA FARMS **CRANFORD, NEW JERSEY**

BREIDABLIK FARM

Junior Herd Sire

Langwater Poilu 52117

Sire: Langwater Warrior 26509

Dam: Langwater French Lady 55274

12614.50 lbs. milk; 590.10 lbs. fat.
Class C.

WE OFFER PROMISING BULL CALVES

Sons of this fine Bull and
out of cows now on test.
Federal Accredited Herd.

H. J. KREBS, OWNER. L. H. LE BARON, MGR.

P. O. BOX 950

WILMINGTON, DELAWARE

SALE

Boneka Guernseys

The executors of the estate of J. H. Hunter offer for sale the herd of Guernseys on Boneka Farm, Vaney Farms, N. Y.

48 HEAD

Heifer Calves **Yearlings** **Two year olds**

6 to freshen in fall **20 now milking**

No stock of advanced age

Many May Rose Breeding

BULL

Golden Secret of Wellesley 48177

3 Young Bulls

Accredited Herd
Government Certificate 10021

Farm one mile from B. & M. R. R. station

Foreside Farm

Registered Guernseys

Falmouth Foreside, Me.

HERD SIRE

Sitting Bull of Glencairne 50679

The great son of

Minnehaha's Papoose 67732 **and** **Aristocrat of Harbor Hill 39246**

by King of Chilmark **by Masher's Galore**

Combining the blood of these two wonderfully prepotent sires

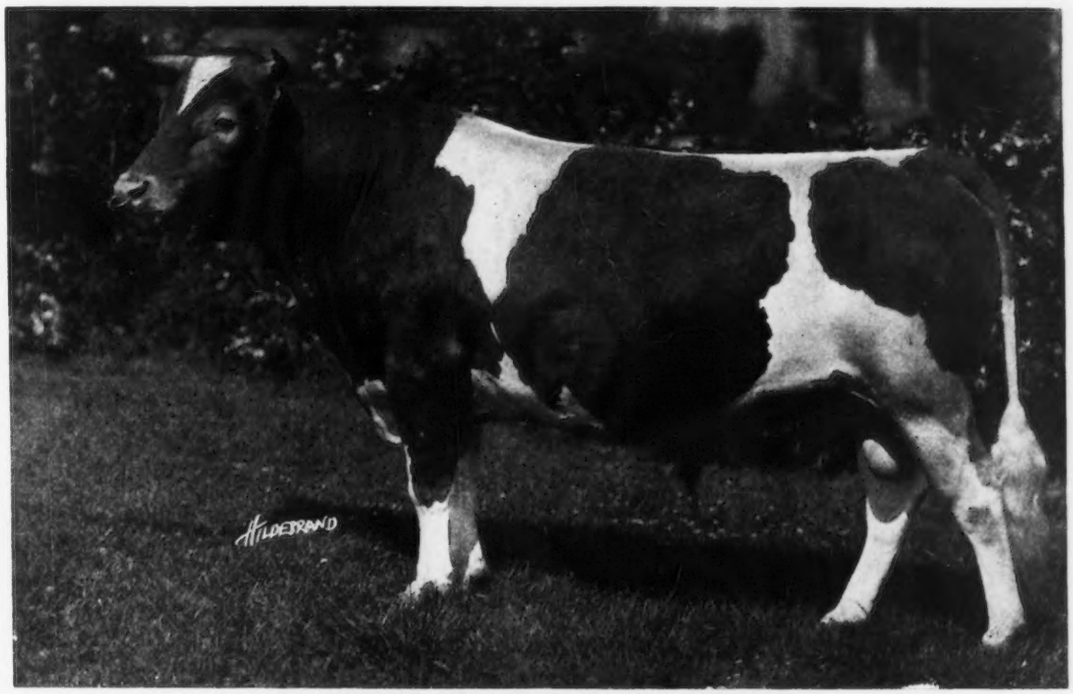

SITTING BULL OF GLENCAIRNE 50679

Fawn shows the type of calves Sitting Bull is getting

Bull calves by this great sire out of tested dams for sale

SITTING BULL'S FAWN 118183
5 mos. old Daughter of Sitting Bull.

FEDERAL ACCREDITED HERD

RALPH S. NORTON
Owner

HOWARD E. KYES
Supt.

GRASSLAND FARMS

In order to reduce the size of this herd, we are offering for sale choice females of various ages. With a few exceptions all animals will be priced.

Also young bulls from Advanced Registry parents. Herd free from tuberculosis, by Federal test. Correspondence and inspection invited.

TACONIC (Litchfield County) Connecticut

Central New England Railroad

BARRY FARM

Herd Sire

FLORHAM ROYALTY 58357

SON OF

Follyland Royal Jewel 44811

Full Brother to Follyland Nancy 52457
712.60 lbs. fat at 2 yrs.
out of
La Belle Parricide 70960
by
Beda's May Day 34995 A. R.

STOCK FOR SALE

Herd under Federal Supervision for Tuberculosis

Far Hills **Somerset County** **New Jersey**

YOU ALL KNOW

LADYSMITH'S CHERUB

By His Wonderful Show Ring Reputation But--More Important--His Daughters are Producers

HERE'S PROOF

Cherub's Cora of Shorewood
10932.8 lbs. milk; 558.96 lbs. fat as a two year old
Golden Cherry of Prospect Farm
11181.9 lbs. milk; 593.96 lbs. fat as a two year old
Watch this ad for further Proof
We have some excellent sons to offer. Write for pedigrees and photos.

SHOREWOOD FARM

Crystal Bay - - - - Minnesota

D. D. Tenney, Owner **C. S. Holgren, Mgr.**

CORIUM IOWA DAIRY FARM SARNIA

Cherub's Prince 41543

Following is a list of some of the winnings of the get of Cherub's Prince in 1919 and 1920:

Honeybloom of the Prairie 89451
1919 as Sr. calf
1st Iowa, Ill., Minn., & Mo. State Fairs.
Jr. and Grand Champion at all of above fairs.
1st and Jr. Champion at Iowa, Dairy Cattle Congress.
1st and Jr. Champion National Dairy Show
1920 as Sr. Yearling
1st and Jr. Champion at Mo., Iowa, and Ill., State Fairs.
Sr. Champion at Iowa and Mo. State Fairs.
1st and Jr. Champion at Iowa Dairy Cattle Congress
1st and Jr. Champion at National Dairy Show.

Princess Pretoria of the Prairie 105281
Jr. yearling 1920
1st Iowa, Ill. & Mo. State Fairs.
1st Iowa Dairy Cattle Congress
1st National Dairy Show

Sensation of the Prairie 99872
Sr. Heifer Calf 1920
1st Mo. and Iowa State Fairs
1st Iowa Dairy Cattle Congress
1st National Dairy Show

Honeydew of the Prairie 101492
Sr. Heifer Calf 1920
2nd Ill. State Fair
3rd Iowa State Fair
3rd Iowa Dairy Cattle Congress
3rd National Dairy Show

Princess Bopeep 99755
Senior Heifer Calf 1920
1st Brockton Fair
Jr. Champion Brockton Fair.

Prince Charming of the Prairie 60526
Sr. Bull Calf 1920
1st Iowa Dairy Cattle Congress
Jr. Champion Iowa Dairy Cattle Congress
1st Ill. State Fair
2nd National Dairy Show
3rd Iowa State Fair

Blossom's Prince of the Prairie 60524
Sr. Bull Calf 1920
1st Iowa State Fair
2nd Ill. State Fair
5th Iowa Dairy Cattle Congress
6th National Dairy Show

Prince Cherub 67210
Sr. Bull Calf 1920
3rd Brockton Fair

Cherub's Bopeep Prince of Appletree Point 55780
Sr. Bull Calf 1919
1st Vermont State Fair
2nd Eastern States Exposition
Sr. Yearling Bull 1920
2nd Eastern States Exposition
2nd New York State Fair
2nd Worcester, Mass., Fair
5th Iowa Dairy Cattle Congress

Golden Corydalis of the Prairie 89452
Sr. Calf 1919
3rd Ill. State Fair
3rd Minn. State Fair
3rd Iowa Dairy Cattle Congress
5th National Dairy Show

Bramble of the Prairie 54599
Sr. bull calf 1919
1st Iowa State Fair
2nd, Ill., Minn., Mo. State Fairs
3rd Iowa Dairy Cattle Congress
4th National Dairy Show

Please note that often the only reason that one of his get had to be contented with 2nd place at any show was because another of his get had been first. Note also that one of his daughters won Jr. Champion at Brockton while another was winning all over the west. See story of the Cherry family in Feb. 15th Journal. That story and this list of winnings of the get of Cherub's Prince should convince you that you need a bull by him to head your herd if you want to breed the best.

F. J. RUEPING
Fond du Lac, Wis.

W. W. MARSH
Waterloo, Iowa

CHARLES L. HILL & SON
Rosendale, Wis.

Herd Bull

LANGWATER KNIGHT 46830

Double grandson King of the May
Sire—Langwater Warrior 26509 A. R.
A grandson of ITCHEN DAISY III.
Sire—Imp. King of the May 9001 A. R.
A son of ITCHEN DAISY III.
Dam—Imp. Langwater Lily 26696 A. R. 1409
A daughter of Golden Secret 12599 A.R.
Dam—Langwater Generous 41599 A. R. 4353
11834.8 lbs. milk; 588.33 lbs. fat, class F
A granddaughter of ITCHEN DAISY III.
Sire—Imp. King of the May 9001 A. R.
A son of ITCHEN DAISY III.
Dam—Florham Pride 20153 A. R. 932
A daughter of May Rose King 8336 A. R.
Knight carries 29 11-16 of the blood of MAY ROSE II.

ULTRA EDITH 61002

Daughter of NE PLUS ULTRA 15265.
She is
Worthy to be the dam of your herd Sire.

Federal Accredited Herd—No. 1530

WYEBROOK FARM

GUERNSEYS

Address correspondence to
WYEBROOK FARM
Loudonville, N. Y.

ONE OF WYEBROOK'S MATRONS

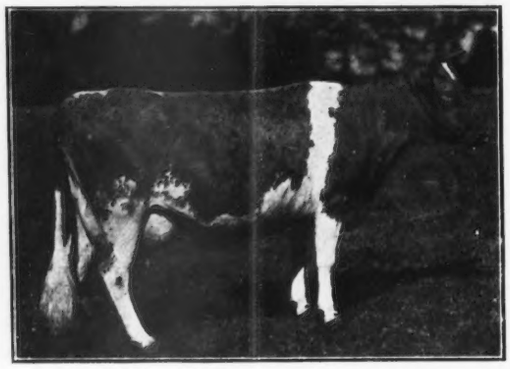

ULTRA EDITH 61002.
Now on test and in 61 days has made 2755.2 lbs. Milk; 124.81 lbs. Fat. She should make 700 lbs.

Herd Bull

WYEBROOK SUPREME 58407

A son of Langwater Dairymaid
Sire—Ne Plus Ultra of Wyebrook 40129
Sire—Ne Plus Ultra IV. 29328 A. R.
A grandson of ITCHEN DAISY III.
Dam—Imp. Rosie V. of the Bourg de Bas A. R. 2802; 14065.1 lbs. milk; 755.62 lbs. fat, 3½ yrs. old. A GG granddaughter of Golden Secret.
Dam—Langwater Dairymaid 26377 A. R. 1460. 16949.2 lbs. milk; 812.66 lbs. milk.
A daughter of ITCHEN DAISY III.
Sire—Jethro Bass 11366 A. R.
A son of King of the May
Dam—ITCHEN DAISY III. A. R. 100 13635.8 lbs. milk; 714.10 lbs. fat. Class B.
Supreme carries 39 1-16 of the blood of ITCHEN DAISY III.

ULTRA EDITH 61002

Her Bull calf Dropped April 23, 1921
FOR SALE
Sired by LANGWATER KNIGHT

We have never had a reactor on the farm

ABBEYLEIX FARM

Montg. County

Penllyn, Pennsylvania

FOR SALE

Make your own selection from

A. R. Cows

Bred Heifers

Heifers and Bull Calves

May Rose Blood

Herd under Federal Supervision

A. L. FITZPATRICK

586 POUNDS FAT

is the average on the first 40 Advanced Register records completed by our Bellfounder and May Rose Guernseys. This is the

Highest Average

ever made by any Guernsey herd for a like number of consecutive records.

The World's Champion Guernsey

was bred and developed here. The herd is rich in the blood that produced her.

We offer choicely bred bull calves as well as a few very desirable females. Full particulars can be secured from

Falcon's Flight Farms

Litchfield, Conn.

B. AUSTIN CHENEY **WALTER A. COOK, Mgr.**

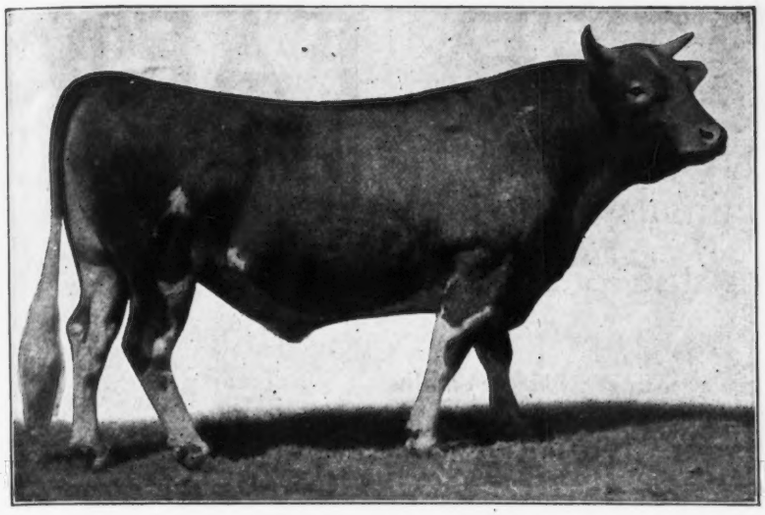

THE GROVE FARM
DEERFIELD, ILLS.

L D. KELLOGG, Owner

E. L. VINYARD, Manager

HERD SIRE

Archer Girl's King Masher of Glencairne 49902

His Sire

Aristocrat of Harbor Hill 39246
Sired Squaw of Glencairne 82148
693.77 lbs. butter fat. Class G.

His Dam
Sanoma's Archer Girl 56637
Finished twice in Leaders
with 692.08 lbs. butter fat. Class E
and 652.73 lbs. butter fat. Class BB

Imp. Masher's Galore 8572
Average credit of daughters over tested dams 181 lbs. B. F. (Journal Sept. 1, 1920.)

The First Dame 42712
568.67 lbs. butter fat. Class B

King of Chilmark 20798
Six daughters finished in Class Leaders.

Sanoma Girl 24610

EDGEWATER FARMS

FOR SALE REASONABLE--A very likely grandson of

NE PLUS ULTRA

PRICE, $600.00 **Born Dec. 2, 1920**

Rose-noble 20427 A. R., sire of 3 A. R. daughters

Ne Plus Ultra 15265 A. R.
36 A. R. daughters

Florham Rosy 28062; 12146.55 lbs. milk; 621.36 lbs. fat, Class C

Imp. Belle des Piques 35407 A. R. 12352.00 lbs. milk; 661.40 lbs. fat, first calf

St. Patrick R. G. A. S. 1867 P. S.

Bailey's Marais Belle R. G. A. S 2995 F. S.

We are offering a few choice bred and open HEIFERS

F. G. BENHAM & SON — Owners
BENHAM & McCLURE — Operators
CANANDAIGUA, NEW YORK

RIVER BANKS FARMS

Home of

NELLA GIRL'S DIAMOND OF PENCOYD, 51592

His dam, Nella Girl of Pencoyd, 58630 has just completed a retest of 13421.8 lbs. milk and 690.78 lbs. fat in Class B. She is a ⅞ths sister to the New World's Champion in Class F, Nella Jay of Pencoyd 77520—Milk—16325.6 Fat—810.63.

Our herd sire carries, therefore, much of the same blood as the new champion, which is a combination of the Golden Secret—King of the May—Nella Jay families.

BULL CALVES FOR SALE OUT OF A. R. COWS

RIVER BANKS FARMS
Grants Pass, Oregon

Clyde E. Niles,
Manager

THE MIXTER FARM

Has sold animals to the following states during the past few years:

States.	Males.	Females.	Total.
Connecticut	12	10	22
Delaware	1	1	2
Illinois	1	7	8
Iowa	2	0	2
Maine	9	2	11
Michigan	24	32	56
New Hampshire	18	11	29
New York	11	36	47
Oregon	2	32	34
Pennsylvania	7	79	86
Rhode Island	6	6	12
Vermont	32	5	37
Texas	1	3	4
Virginia	6	11	17
Wisconsin	1	1	2
South Carolina	3	0	3
New Jersey	0	2	2
Maryland	5	0	5
Minnesota	0	1	1
Massachusetts	150	190	340
Nova Scotia	2	0	2
Quebec	2	0	2
Porto Rico	2	0	2

All bred at Mixter Farm

J. S. CLARK, Supt. - - - Hardwick, Mass.

OAK HILL FARM

GUERNSEYS

Florham Butter Boy 34376

First Prize, Champion and Grand Champion
Monmouth County Fair 1917

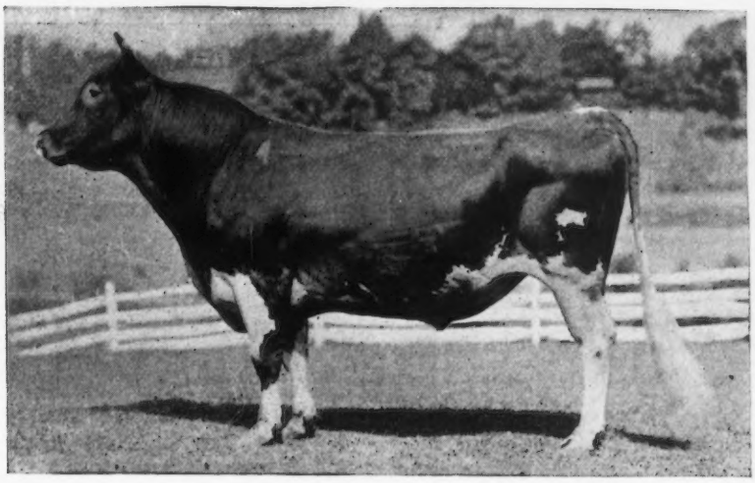

SIRE : NADIENO 20432
Is out of the dam of May Rose Queen A. R. 1911, 12548.3 lbs. Milk, 667.19 lbs. Butter Fat.
Two of his get sold for $1210, Florham Farms Auction, Sept. 1915

Ne Plus Ultra 15265
Sire of 15 A. R. daughters whose average is 545.26 lbs. Fat.
Full brother to Itchen Daisy's May King of Langwater, who was sold for $8000.

Imp. Adieno 18894
13274.5 lbs. Milk, 582.16 lbs. Fat.
Dam of May Rose Queen 22277 12548.3 lbs. Milk, 667.19 lbs. Fat.

DAM : PALLOTTA'S BELLE OF BARRINGTON 38472
11981.55 lbs. Milk, 649.25 lbs. Butter Fat.
Twin sister to Pallotta's Beauty of Barrington A. R. 4518, 10876.05 lbs. Milk, 650.08 lbs. Butter Fat.

King Bell 13482
Sire of 7 A. R. daughters with average of 510.56 lbs. Fat.
A son of Imp. May Rose King 8336 whose 21 A. R. daughters average 584.85 lbs. Fat.

Pallota 25102
Bred at Florham Farms.
Her sire, Imp. Island Champion 6263, is the progenitor of Imp. Masher's Sequel, France's Masher II, Masher's Galore and Triple Champion, all A. R. sires of highest performance.

ANIMALS OF BOTH SEX FOR SALE

OAK HILL FARM RED BANK, N. J.

Owner, J. A. HASKELL Supt., G. A. CURTIS

FERNBROOK FARM

Menands Rd. ALBANY, N. Y.

HERD SIRE

LANGWATER KNIGHT 46830

We offer for sale the splendid bull calf

SIRE DAM

FERNBROOK MAN AT ARMS

Born Dec. 30, 1921

Clear Nose and Perfect Top Line

Marked Like Dam

HERD MATRON

IMP. MOLLY II. OF THE FONTAINES 94710
On A. R. Test in 177 days in Class C
7534.7 Milk, 381.18 Butter Fat

Fernbrook Man at Arms is a half brother to our Junior Herd Sire, Fernbrook King, out of Langwater Lustre and Langwater Knight.

FEDERAL ACCREDITED CERTIFICATE NO. 1547 ADDRESS CORRESPONDENCE TO

H. M. SAGE, Owner **A. B. DORSMAN, Supt.**

GAYHEAD'S ULTRA MAY KING 40432
Premier Herd Sire at

GAYHEAD GUERNSEY FARMS

That he sires production is proven by his daughters now in milk.
That his progeny are appreciated by the public is attested by the prices paid at public and private sale.
There is a reason.
He is line bred to Itchen Daisy 3d, the greatest Guernsey Matron of the breed.
Get one of his sons to head your herd and get in line for better individuality and greater production.

GEORGE M. WHITE, Prop. - Coxsackie, N. Y.

20 miles from Albany, 120 miles from New York on West Shore R. R.

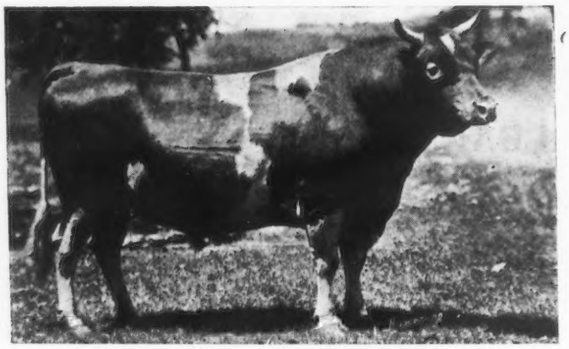

May King's Vrangue of Ingleside 15430 A. R.

FOR SALE

May King's Reputation of Mound City 63800. Born Dec. 3, 1919.
Sire—May King's Vrangue of Ingleside 15430 A. R.
Dam—Alma Ethel 33964 A. R. Records as follows:
495 Lbs. fat, Class G 621 Lbs. fat, Class AA
704 Lbs. fat, Class A
100% same blood as Cinderella Josephine 34500 A. R.
Records as follows:
530 Lbs. fat, Class G 727 Lbs. fat at five years
909 Lbs. fat at six years.
Rose's May King of Mound City 63802. Born March 19, 1920.
Sire—May King's Vrangue of Ingleside 15430
Dam—Rose of Little Platt 55717. A. R. record 666 lbs. fat. Class BB. 4th in class. Was second.
Alma's King of Mound City 63801. Born Dec. 23, 1919.
Sire—Cinderella's King of Mound City 40476
Dam—Alma Lehigh 43704 A. R. 340 lbs. fat in Class G. and 648 lbs. fat in Class A.
And some younger ones of equal breeding.

HERD SIRES

May King's Vrangue of Ingleside 15430 A. R.
Langwater Frenchman 19226 A. R
Cinderella's King of Mound City 40476. First daughter now on test, doing fine.
Upland's Fame 61390
Sire—Tristevin's Lad of Great Hill 27677 A. R.
Dam—Falstaff's Wyoming of Upland Farms 68408 A. R., sold last National consignment sale for $8,000.

MOUND CITY FARM Charles A. Wilkins, Prop. **Platteville, Wisconsin**

HILLSWOLD FARM

GUERNSEYS

The entire herd at Hillswold Farm has just passed the first Accredited Herd test without a blemish.

Head your herd with a sire from healthy stock. For particulars on likely young bulls, address

HILLSWOLD FARM

W. A. CLOUES, Mgr. **SHREWSBURY, MASS.**

SHUTTLEWICK FARMS

OFFER

THE BULL CALF

SHUTTLEWICK AUTUMN KING

Dropped April 19, 1921

SIRE:

Itchen King 49803, a son of Itchen Daisy's May King of Langwater, recently sold for $20,000.00 and of Imp. Queen Rose of Pine Grove, who has a record of 15,668.6 lbs. of milk, and 803.01 lbs. of fat.

DAM:

Brookmead's September Morn 55401, the highest producing daughter of Langwater Royal Master, with a record of 9,533.9 lbs. of milk and 554.73 lbs. of fat in Class G. She is a half-sister of Langwater Steadfast, who was recently sold for $25,000.

This bull carries approximately 22% of the blood of Itchen Daisy 3d.

Address Inquiries to

M. A. WICK, Owner
232 E. 131st St.
Cleveland, Ohio

F. O. MILLINGTON, Supt.
Shuttlewick Farms,
Chagrin Falls, Ohio

WAWA DAIRY FARMS

Wawa, Delaware County, Pa.

PREMIER HERD SIRE

BROOKMEAD'S STARS AND STRIPES 49117

SIRE: Langwater Stars and Stripes 21872 A. R.
Sire: Imp. King of the May 9001 A. R.
Dam: Dolly Dimple 19144 A. R.
703 lbs. Fat. Class G. 906 lbs. fat. Class D.

DAM: Pallotta's Beauty of Barrington 38471
650 lbs. Fat. Class E—950 lbs. Fat. Class A.
Sire: King Bell 13482 A. R. by May Rose King
Dam: Imp. Bella 3d of the Ramee
Dam of Belladia A. R. 934 lbs. Fat. Class A.

Average "BUTTER FAT INHERITANCE" of Brookmead's Stars and Stripes as shown by Dam's record and Sire's Dam's record is 920 lbs. Fat, making him (with one exception) the greatest "BUTTER-BRED" bull in service today.

Every son of Brookmead's Stars and Stripes has been sold at private sale before three months old. His last bull, dropped March 17th out of a cow on test milking 53 lbs. a day, was sold at one month of age to a Maine Breeder, Mr. John E. Roberts, Alfred, Maine.

The following dams are heavy in calf to Brookmead's Stars and Stripes:

	Milk	Fat	Class		Milk	Fat	Class
Freesia Delmar of Wawa 44862 A. R. 5508	12957.6	650.57	A	France's Wawa Maid 40289 A. R. 2392	5948.4	266.38	GG
Sequel's Milkyway of Wawa 71079 A. R.	9502.3	479.34	D	Virginia Hedges 72352	9982.9	460.87	G
Retaview of Wawa 31215 A. R. 2242	6106.0	352.92	G	Mainstay's Portia of Wawa 59528	10974.9	548.69	B
Dan Patch's Blossom of Wawa 80891 (297 days)	7588.7	339.71	F	Busy Bee's Daisy of Wawa 46279	6833.0	343.84	G

Bulls from above matings, will be offered.

:—: ADDRESS ALL INQUIRIES TO :—:

WAWA DAIRY FARMS

22 So. 32nd STREET **PHILADELPHIA**

Demonstrator of Roughwood 23133 **Langwater Royalist 23121**

SIRE

Demonstrator of Roughwood

BY

Langwater Demonstrator

DAM

Imp. Blancheflower X. 21289

593.75 lbs. fat. A

BY

Imp. Masher's Sequel

PANSY OF ROUGHWOOD 70460

One of the many fine daughters of Demonstrator of Roughwood. She made 506.21 lbs. fat in FF (Seventh in Class when made). Is now in B and making better than 2 lbs. fat per day.

GEORGE N. BARRIE **CHESTNUT HILL, MASS.**

Woodlands Farm

OFFERS FOR SALE

Woodlands Champion 68903

Born June 23, 1920

SIRE Woodlands Oneida 52468	Advocate Gold 33791
	Oneida Belle 24985 A. R. 1966
DAM Rosa of Cherrydale 30110 A. R. 1902	Myron of Mapleton 12408
	Jennie Rose of Cherrydale 27835

This calf is of good conformation and bred in the Purple. His granddam, Oneida Belle, has a record of 13430 lbs. milk; 696 lbs. fat. Class B.

His dam, Rosa of Cherrydale, has a record of 12113 lbs. milk; 631 lbs. fat. She is also the dam of Cherry of Edgewater, 4th in Class G.

PRICE $400

W. B. JONES **DRAWER 0** **White Plains, N. Y.**

IMP. RAYMOND'S PEARL VIOLET 53631 A. R. 6311
6126.90 lbs. milk; 365.88 lbs. fat. Class E
9273.60 " " 549.46 " " Class AA
Now on second re-entry test, produced in 70 days
3559.20 lbs. milk; 185.78 lbs. fat

DAM OF

FRANK'S PEARL KING 62335

BORN DEC. 14, 1919

Sire—Frank Rose 26342 A. R.

ULTRA PEARL KING 69487

BORN NOV. 19, 1920

Sire—Florham Charter 37852. (Son of Ne Plus Ultra)

Choice of above two sons for sale, also several other good young bulls out of A. R. cows, at reasonable prices.

ACCREDITED HERD

FRITZLYN FARM

Pipersville, Pa.

DAUGHTERS OF "STARS AND STRIPES" HAVE ARRIVED

Watch the "ROYAL MASTERS" come through and add value to their sons which have gone out to our friends

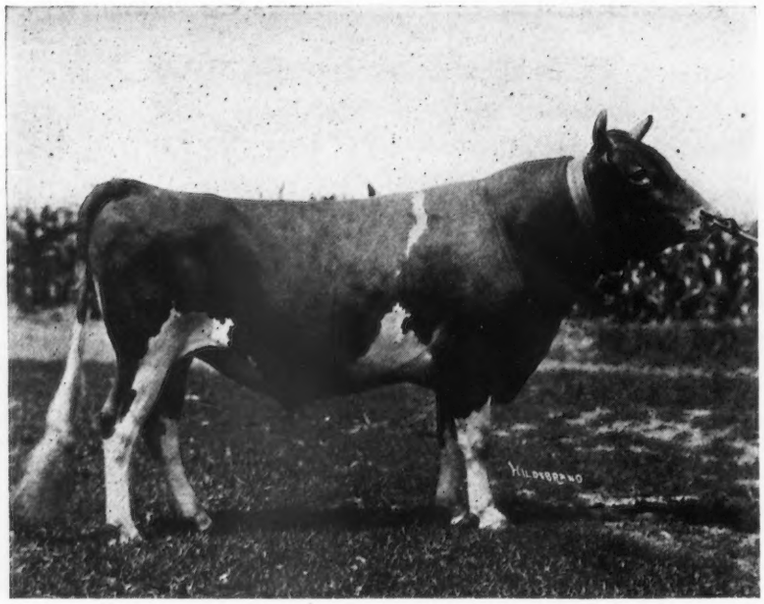

LANGWATER ROYAL MASTER 23663 A. R.

SIRE—Imp. King of the May 9001 A. R. (Sire of Stars and Stripes)

DAM—Imp. Royal Rose of Easton 15483 A. R.

ROYAL MASTER is the sire of BROOKMEAD'S PANSY 66633 which has just taken 6th place in the Class CC Roll of Honor, with a record of 11254.00 lbs. milk and 620.48 lbs. fat with second calf. Pansy is dam of Brookmead's Royal Stars and Stripes, junior bull at Old Town Farm, Peterboro, N. H., also a splendid heifer at Brookmead sired by Stars and Stripes 2d.

Four other daughters of "Royal Master" are on test and making splendid records.

We offer sons and grandsons of Royal Master out of high record May Rose dams. Also an outstanding son of Search Light out of a double granddaughter of May Rose King, with a record of 606 lbs. fat.

BROOKMEAD FARM

FRANK GRAHAM THOMSON, Owner

526 Land Title Building - - - Philadelphia, Pennsylvania

Farm at Devon, only 18 miles from Philadelphia, with fine train service

ANNOUNCEMENT

The White Dairy Farm announces that Langwater Africander 57121 has been returned to the Farm after spending six months at Langwater Farms where he has been bred to a carefully selected group of their best females. They have a number of cows in calf to him. He will be used here extensively in the future. In a short time we will be able to supply calves of this breeding.

WHITE DAIRY FARMS

Cairo, N. Y.

L. S. WHITE, Owner SIDNEY WHITE, Superintendent

Accredited Herd No. 1576

FAIRYDALE FARM

HERD BULLS

JOKASTUS 17320
Sire—Golden Secret A. R.
Dam—Fine Joke A. R. 942
Full sister to Galaxy's Sequel A. R.

BEDALBERT 51232
Sire—Beda's May King A. R.
Dam—King's Alberta A. R. 2555
785 lbs. fat—6th in class B

LANGWATER ARCHER 53844
Sire—Langwater Warrior A. R.
Dam—Langwater Diva
A daughter of Itchen Daisy 3d

A Few BULL CALVES For Sale

Address, Pawling, N. Y.

JOHN G. WILLIAMS GEO. P. GROUT

JEAN DU LUTH FARMS

Where they line breed to the blood of May King of Linda Vista

A daughter of May King of Linda Vista has just completed a record close to 700 lbs. fat; J. D. Coronet, another daughter, is making over 72 lbs. per day; a granddaughter has just finished with 569 lbs. in FF and a line-bred May King Golden—Coronet is making over 62 lbs. fat on her seventh month, six and a half months in calf, (Working for class FF.) One of our bulls will increase the production of your herd.

JEAN DU LUTH FARMS

NICKERSON MINN.

BROOKLANDWOOD FARMS

AUDACITY OF EDGEMOOR 54840

First Prize, National Dairy Show, 1919

First Prize, Junior Champion, Grand Champion, Maryland State Fair, 1920

Sire—Imp. Itchen May King 25174

Dam—Proud Dame 38916 (a daughter of Ne Plus Ultra) with three yearly records up to

14602.90 lbs. of milk 719.86 lbs. of butter fat

AUDACITY'S FIRST FOUR DAUGHTERS AT 6 MONTHS OF AGE

BROOKLANDWOOD FARMS **LUTHERVILLE, MD.**

HIGHLANDS

We extend an invitation to all Guernsey breeders to visit our herd this summer. We want you to inspect our herd and see the results that our herd sires are getting for us.

If you are traveling by rail, and will telephone us in advance, we can meet New York Central trains at Batavia; Lehigh Valley trains at Caledonia; Buffalo, Rochester & Pittsburg trains at Pavilion, and Lackawana trains at Craigs (nearest connection to farm.)

If you are traveling by motor, we are about ten miles from Avon, Le Roy, and Geneseo; about 15 miles from Perry and Mount Morris; about 16 miles from Batavia, and about 30 miles from Rochester. If you are motoring near any of these towns, make a detour to our farm.

More detailed directions will be gladly sent if you will write to us; but do not hesitate to come, even if you forget to write.

W. H. GRATWICK, Owner
Mail Address: 1604 Marine Trust Building, Buffalo, N. Y.
Telephone: Seneca 1150.

NYE H. FREEMAN, Herdsman
Mail Address: Linwood, Livingston County, N. Y.
Telephone: Geneseo 843-F-15.

ROBERT E. LOWDEN, Farm Superintendent
Mail Address: Linwood, Livingston County, N. Y.
Telephone: Geneseo 843-F-5.

Rollwood Farm Guernsey Bull Calves

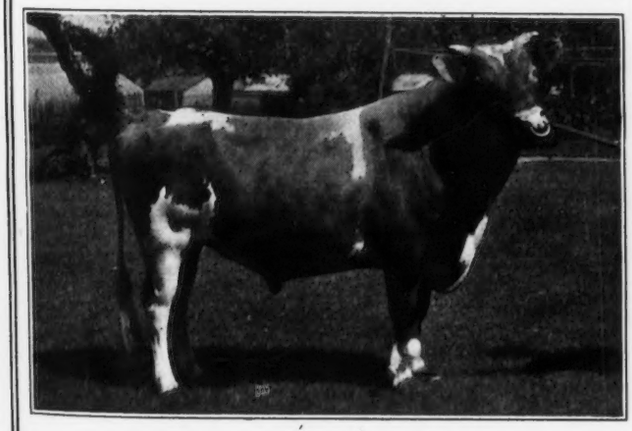

VICTOR STAR OF MOORE VILLA 52887

WE ARE NOW OFFERING

a few splendid sons of Victor Star of Moore Villa 52887
Straight backed, vigorous youngsters of the finest Guernsey type.

AT FARMERS' PRICES

ROLLWOOD FARM Guilford, Conn.

Stockdale Farms

Hynicka Bros.
Lebanon, Pa.

Herd Sires

PENCOYD PERFECTION 64533

Sire: May King of Watch Hill 47785, a royally-bred bull, being of the same blood lines as Langwater Warrior 26509 A. R. His dam, Golden Janella of Pencoyd 60892, tested 516.86 lbs. fat in Class C, and is a seven-eighths sister to Nella Jay 4th 38233, the fourth cow in Class A with a record of 1,019 lbs. fat.

Dam: Langwater Early Rose 19145, by Imp. King of the May 9001 A. R., out of Early Rose of Raritan 11782 A. R. 72, 12,438.29 lbs. milk, 630.98 lbs. fat, Class A. She is often referred to as the greatest breeding daughter of her illustrious sire, being the dam of six A. R. progeny.

TRIPLE GOLDEN BOY 43140
A Grandson of Imp. Golden Secret 12599 A. R

MACEY'S GOLD SEEKER OF A. D. F. 37632
A Grandson of Imp. Golden Secret 12599 A. R

We offer for sale Bull Calves by above sires out of A. R. Dams. A Few foundation Females bred to these sires.

SATISFACTION GUARANTEED

OUR ANNUAL IMPORTATION

CONSISTING OF

10 HIGH-CLASS MILKING COWS

INCLUDED IN THIS LOT ARE THE FOLLOWING

SWEET BRIAR 4TH OF BICKLEIGH 15897 P. S.
(Was on test and making nearly 700 lbs. of fat)
Sire—Imp. Honoria's Sequel 2d 40668.
Dam—Sweet Briar of Bickleigh 8121 P. S.
(700 pound daughter of Golden Noble 2d)

BLANCHETTE OF LILYVALE 14835 P. S.
Sire—Imp. Honoria's Sequel 2d 40668.
Dam—Blanchette 4th 7148 P. S.
(One of the best known daughters of a good sire)

MA CARRIERE'S SEABELLE 20852 P. S.
(Out of the same dam as Imp. Sea Belle of A. D. F., with a record of 16000 lbs. milk, 717 lbs. fat. Class A.

BESS OF THE DEANERY 14584 P. S.
(First Prize Whitsuntide 1919)

50 Bred and Open Heifers

Included in this lot are daughters of

Valentine's Honour; Valentine's Secret; Noble Boy; Deceit of King's Mills; Clara's Emblem; Hybrid's Beauty's Pride and Fascination's Governor. All of these bulls are from large record cows of ideal type. These cattle were released from quarantine at Athenia, New Jersey, on JUNE 20th, and are offered in lots to suit the purchaser. Every animal sold subject to a 60 day test for tuberculosis.

THE OAKS FARM

COHASSET - - - MASSACHUSETTS

C. W. BARRON, Prop. **Address, W. S. KERR, Manager**

Beaver Ridge Farm

GUERNSEYS OF QUALITY AND PRODUCTION

HERD SIRE

Sire
Beau Regal 13448

Grandsire
Imp. May Rose King 8336

Dam
Glenanaar of the Glen 23619
16813.1 lbs. milk;
780.66 lbs. fat
8th place, Class B

Granddam
Scylla of the Glen 15589
16239.8 lbs. milk;
700.98 lbs. fat

GLENREGAL OF THE GLEN 45264.
12½% May Rose blood

BEDFORD HILLS, Westchester Co., N. Y.

HENRY W. HOWE, Owner — Farm 40 miles north of New York City — WM. H. SANDERS, Mgr

IOWANOLA GUERNSEYS

Bred for Type and Production

We have a few choice bull calves from dams with splendid A. R. records.

Sired by Cherub's Winner 34180, who has four A. R. daughters and six others on test.

Also a few sired by Kitchener's Express 43925, who was a strong winner in the 1920 show circuit.

We can send you a bull that will be satisfactory in every respect.

Write us your needs.

MOUNTAIN BROTHERS

Des Moines **Iowa**

Carrier 403

GREAT HILL FARM

MARION, MASS.

HERD SIRES

GREAT HILL'S DREAM 40729

CRAMOND SENATOR 61116

FOR SALE

Bull—GREAT HILL'S GOVERNOR 65920

Born May 25, 1920

Sire—GREAT HILL'S DREAM 40729

Dam—NELLIE TOSTEVIN OF MAPLETON 2d 26449 A. R.
11977.40 lbs. milk; 676.49 lbs. fat

GALEN H. STONE, Owner **ARTHUR E. GRIFFIN, Supt.**

FOUR PINE FARM

HOME OF

KING OF CHILMARK 20798 A. R.

First ten daughters to finish official test:

	Lbs. Milk	Lbs. B. F.	Place	Class
Sanoma's Archer Girl 56637	13270.6	692.08	9th	E
Re-entry	12098.9	652.72	7th	BB
Wallie's Queen of Glencairne 49721	14275.5	756.00	10th	C
Lady du Chene 56632	12768.0	640.98		E
Re-entry	13712.0	670.80	3rd	BB
Minnehaha's Papoose 67742	11623.6	678.37	2nd	GG
Ina's Grace 49724	13502.5	775.04	9th	B
King's Jewel of Glencairne 57004	9008.5	535.01		B
Indian Maid of Glencairne 50140	9929.7	557.51		A
Old Squaw 56634	13320.6	739.27		B
Dora of Allen Farms 59745	13434.4	775.41	10th	B
Mary Wallie of Glencairne 72844	10951.1	605.53		E
Average,	12324.6	673.23		

At an average age of 4 years.

From the above you will note that six of these ten daughters finished among the class leaders—one of them qualifying twice for class leadership.

As an indication of King of Chilmark's ability to carry on production, the following are records completed by two of his granddaughters;

Little Star of Glencairne 64127	11549.9	630.50	1st	FF
Squaw of Glencairne 82148	14344.4	692.77		G

Another granddaughter of his, Dora of Shagbark 88584, is now on test in the herd of J. O. Winston, Saugerties, N. Y., and in 122 days she has produced 4664.7 lbs. milk and 279.98 lbs. butter fat, Class G.

FEDERAL ACCREDITED HERD
Certificate No. 708

F. K. BABSON, Prop. **E. D. COMSTOCK, Supt.**

HINSDALE, ILLINOIS

INDEX TO ADVERTISERS

Abbeyleix Farm, Penllyn, Pa. A-28
Albamont Farms, Campton, N. H. Inside Back Cover
A. R. Feeding Service, Milford, Pa. A-6

Barry Farm, Far Hills, N. J. A-26
Beaver Ridge Farms, Bedford Hills, N. Y. A-41
Beirne, Jas. H., Oakfield, Wis. A-20
Birchwood Guernseys, Rosendale, Wis. A-20
Bishop, E. A., Peterboro, N. H. A-6
Boneka Farm, Valley Falls, N. Y. A-24
Braeview Farm, Cleveland, Ohio A-6
Breeders' Exchange A-5
Breeders' List A-5
Breidablik Farm, Wilmington, Del. A-24
Broad Acres, Springfield Center, N. Y. A-9
Brooklandwood Farm, Lutherville, Md. A-38
Brookmead Farm, Devon, Pa. A-36
Brookside Farm, Prospect, Ohio A-5

Cedar Lake Farm, Mikana, Wis. A-7
Chicona Farm, Chinook, Wash. A-23
Chilmark Farm, Ossining, N. Y. A-15
Corium Farm, Rosendale, Wis. A-20
Corium-Sarnia-Iowa Dairy Farm A-27
Courter, J. Carlton, Jetersville, Va. A-12
Crosby, Wm. C., Nickerson, Minn. A-8

De Laval Separator Co., New York, N. Y. A-7
Derrydale Farm, Goshen, N. Y. A-17

Edgewater Farm, Canandaigua, N. Y. A-29
Elmway Guernseys, W. A. Lawson, Rosendale Wis. A-20

Fairydale Farm, Pawling, N. Y. A-37
Falcon's Flight Farms, Litchfield, Conn. A-28
Fernbrook Farm, Menands Road, Albany, N. Y. A-31
Fond du Lac Co. Guern. Br. Asso., Fond du Lac, Wis. A-20
Foreside Farm, Falmouth Foreside, Me. A-25
Four Pine Farm, Hinsdale, Ill. A-42
Fritzlyn Farm, Pipersville, Pa. A-35

Gayhead Farm, Coxsackie, N. Y. A-32
General Laboratories, Madison, Wis. A-6
Glencairne Farm, Fredericksburg, Va. A-13
Glenwick Farm, Cortland, N. Y. A-10
Grassland Farms, Taconic, Conn. A-26
Great Hill Farm, Marion, Mass. A-41
Greenway Farm, Ware, Mass. A-7
Groff, Chas. A., Skippack, Pa. A-6
Guernfalfa Farm, Fond du Lac, Wis. A-20

Harbor Hill, Roslyn, N. Y. Inside Front Cover
Harwood, R. G., Boston, Mass. A-5
Highlands, The, Linwood, N. Y. A-39
Hill, C. L., Rosendale, Wis. A-20
Hillswold Farm, Shrewsbury, Mass. A-32

Inverness, Ripon, Wis. A-20
Iowanola Guernseys, Des Moines, Iowa A-41
Ithaca Sales & Pedigree Co., Ithaca, N. Y. A-5

Jean Du Luth Farms, Nickerson, Minn. A-37

Kathergay Farms, Fulton, N. Y. A-12
Kellogg, Spencer, Buffalo, N. Y. A-6
Kiel Machine Co., Kiel, Wis. A-7

Langwater Farms, North Easton, Mass. A-22
Lone Tree Farm, Green Lake, Wis. A-21

Maple Shade Farm, Pomeroy, Pa. A-10
Maple Shade Farm, Briarcliff Manor, N. Y. A-8
Marydale Farm, Albia, Iowa A-7
Mayunsock Farms, North Adams, Mass. A-6
Mixter Farm, Hardwick, Mass. A-30
Mound City Farm, Platteville, Wis. A-32

New England Fair, Worcester, Mass. Outside Back Cover
Noblestone Farm, Toms River, N. J. A-8

Oak Hill Farm, Red Bank, N. J. A-31
O'Neill, Chas. W., Bridgeport, Wis. A-6

Peer, F. S., Cranford, N. J. A-24
Pencoyd Farm, Bala, Pa. A-16
Person Guernsey Farm, Minot, N. Dak. A-17
Pleasant Acres Farm, Waukesha, Wis. A-14

Reeves Co., Robert C., New York, N. Y. A-6
Reservation Guernseys, Castile, N. Y. A-17
River Banks Farms, Grants Pass, Oregon A-29
Rockingham Farm, Salem, N. H. A-9
Rollwood Farm, Guilford, Conn. A-39
Roughwood, Chestnut Hill, Mass. A-35

Saugerties Farm, Saugerties, N. Y. A-44
Shadyside Stock Farm, Harmonsburg, Pa. A-14
Sheridan, B. F., Fond du Lac, Wis. A-21
Shorewood Farm, Crystal Bay, Minn. A-26
Shuttlewick Farms, Chagrin Falls, Ohio. A-33
Stockdale Farm, Lebanon, Pa. A-39
Stoddard, Dr. J. E., Meriden, Conn. A-8
Sulphur Springs Farm, Rosendale, Wis. A-20
Sunnybrook Farms, Eatontown, N. J. A-14

Tarbell Farms, Smithville Flats, N. Y. A-23
The Grove Farm, Deerfield, Ill. A-29
The Oaks Farm, Cohasset, Mass. A-40
Troy Chemical Co., Binghamton, N. Y. A-5

Upland Farms, Ipswich, Mass. A-18-19

Waddington Farm, Wheeling, W. Va. A-11
Wawa Dairy Farms, Wawa, Pa. A-34
White Dairy Farms, Cairo, N. Y. A-37
Williams, J. M., North Adams, Mich. A-12
Willow Brook Farm, Middletown, N. J. A-23
Willow Creek Farm, Penllyn, Pa. A-6
Wisconsin Live Stock Adv. Co., Madison, Wis. A-8
Wolfpen Farm, Southboro, Mass. A-8
Woodlands Farm, White Plains, N. Y. A-35
Wright-Ziegler Co., Boston, Mass. A-6
Wyebrook Farm, Loudounville, N. Y. A-28

SAUGERTIES FARMS

J. O. WINSTON Owner

HOME OF

ULTRA MAY KING 27600 A. R.

First eight daughters to finish official test

	lbs. Milk	lbs. Fat	Class
Ultra May Queen 62690	14,608.10	757.74	D
Gayhead's Lady May 66898	10,740.90	620.48	E
Saugerties May Glory 70868	10,699.80	566.60	G
Sunset of High Point 80408	11,868.47	558.20	G
Glory of High Point 61531	10,858.60	532.68	G
Saugerties Golden May 69841	9,524.40	479.83	G
Saugerties Lady May 70867	8,571.40	406.88	FF
Gayhead's May 73935	10,042.60	537.11	G
An average of	10,862.97	557.44 at 2 yrs 212 days	

Guernsey Breeders have shown what they think of the sons and daughters of Ultra May King by the following prices. One son, High Point Cavalier, sold for $16,400, and another, Saugerties Royal Prince, sold for $5,400 and his daughters have sold at auction for $2000 to $3400.

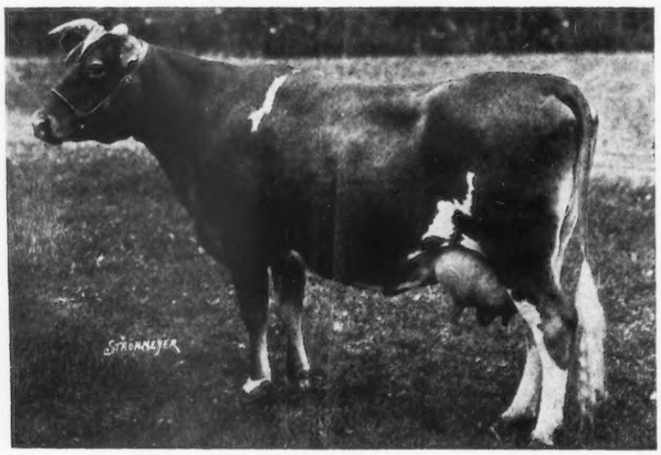

ULTRA MAY QUEEN 62690

A. R. Record, 14,608.1 lbs. Milk; 757.74 lbs. butter fat, giving her tenth place in Class D

For Sale—A few choice daughters and sons of Ultra May King out of A. R. dams Federal Accredited Herd—Certificate No 1511

FOR PARTICULARS WRITE TO

SAUGERTIES FARMS - - - Saugerties, N. Y.

ALBAMONT FARMS

Campton **New Hampshire**

Home of Don Diavolo of Linda Vista

"High in the Hills of New Hampshire"

Conditions make it necessary for us to sell at least fifty to seventy-five females from our herd and as we can offer a uniformly high quality lot of animals, we wish to give readers of the Guernsey Breeders' Journal the first opportunity of buying these. Every animal we sell will be guaranteed in every way. They are all Government tuberculin tested and the majority of those old enough will be sold safe in calf. On these animals we are using such bulls as Cramond Defiance, a son of Langwater Warrior; Albamont Sovereign, a son of Don Diavolo; Red Rover of Linda Vista and Albamont Raider, a son of Donna May Fanchon, who is a three-quarter sister of Don Diavolo. We are pricing these animals at about 50% of their intrinsic value and we respectfully suggest that any breeders who are in a position to consider buying a few additional animals, get in touch with us immediately.

Address all correspondence to

J. C. HAARTZ

10 HIGH STREET **BOSTON, MASS.**

NEW ENGLAND FAIR

WORCESTER, MASS.

SEPT. 2-3-4-5-6, 1921

GUERNSEY DAY SATURDAY, SEPT. 3rd

The Guernsey Show will be held with the co-operation of the Massachusetts Guernsey Breeders' Association

Complete Classification For

GUERNSEYS --- JERSEYS --- AYRSHIRES
HOLSTEINS AND DEVONS

THE MASSACHUSETTS DEPARTMENT OF AGRICULTURE
OFFERS A

GOLD MEDAL

for the best dairy cow of any breed owned in the State of Massachusetts

SHEEP AND SWINE
POULTRY PIGEONS AND PET STOCK

HORSE SHOW

Member of American Association of Horse Shows Inc.

ENTRIES CLOSE -- SATURDAY, AUGUST 6th

For premium lists, entry blanks, and further information, address

B. DURELL, Secretary, New England Fair **Worcester, Mass.**